1953

Laker

DON
HANSEN

Laker

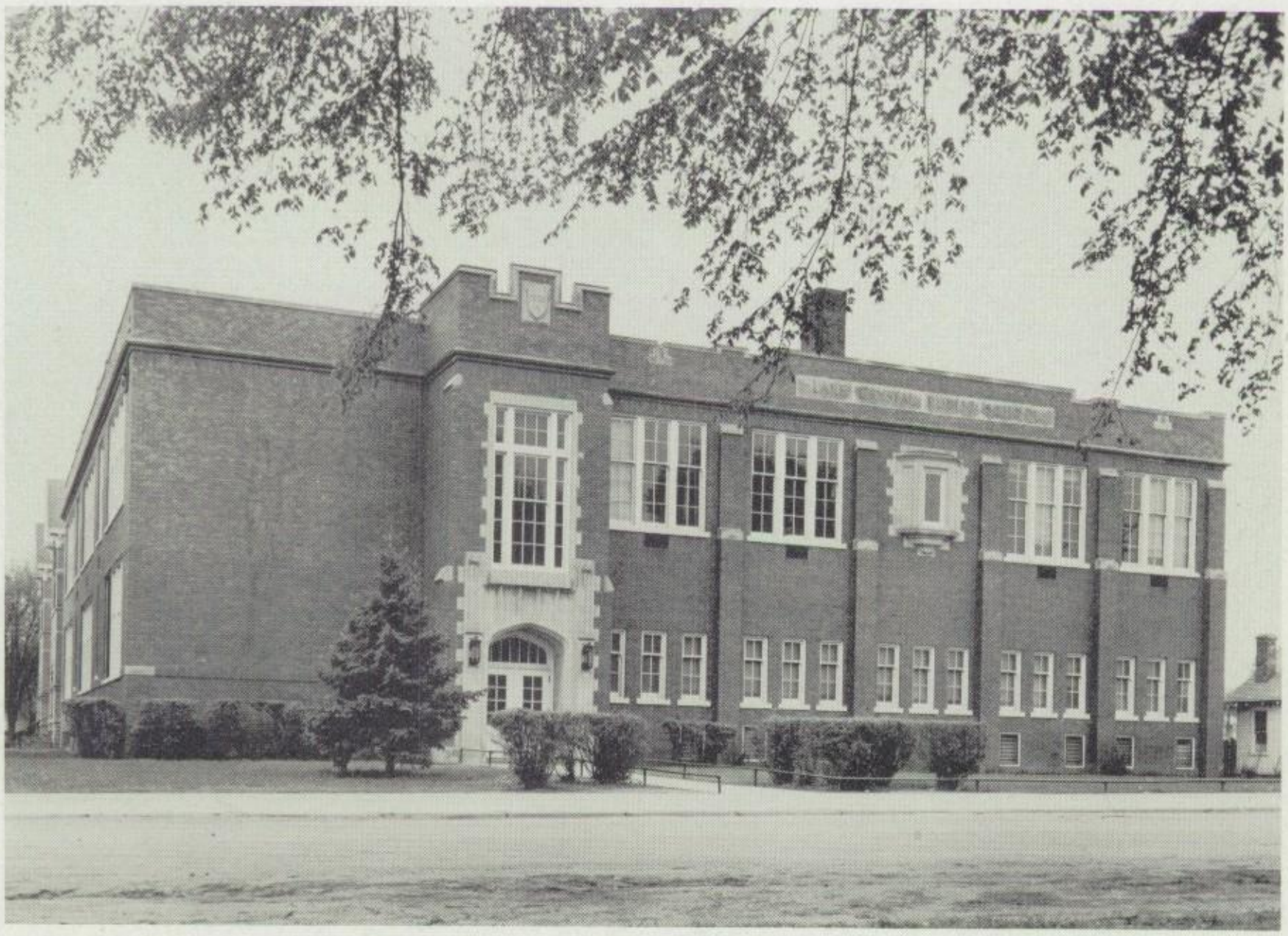

Published By

Class of 1953

Dedication

We, the Senior Class of 1953, wish to dedicate this "Laker" school annual to Miss Ardis Kent, who for the past eight years has been our commercial teacher and has so patiently seen us through our troubled times while we have been trying to learn how to type, to take shorthand, and to do our bookkeeping.

She has also been our faithful adviser for our school paper, "The Crystal Gazer."

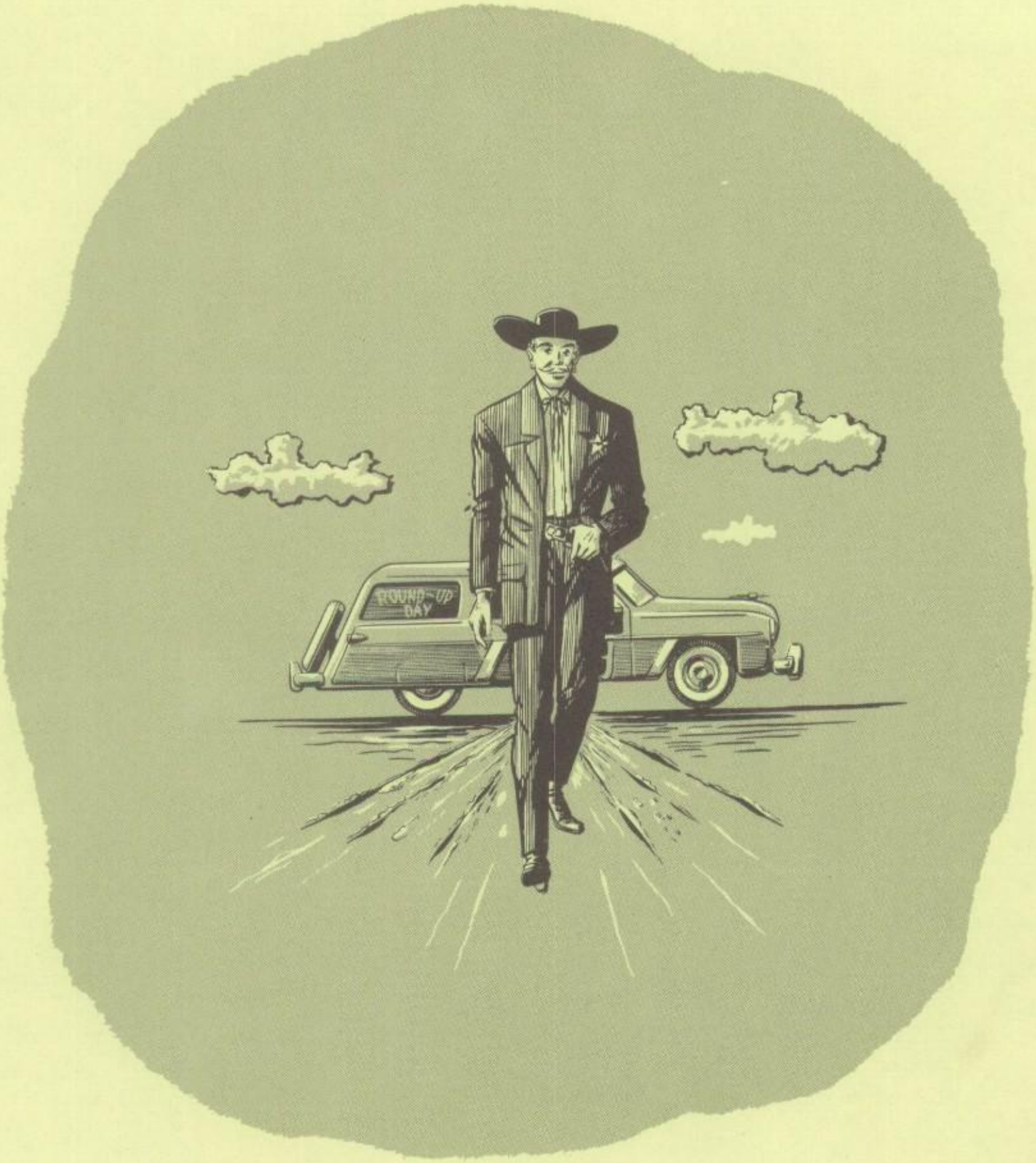

ADMINISTRATION

J. C. Rutherford

SUPERINTENDENT'S MESSAGE

Throughout your high school career your progress has been recorded in a variety of reports.

In these years you have created for yourself a record of character, personality, scholastic ability and manual skill.

This annual adds one more record of your achievement.

J. C. Rutherford

Office Staff

Mrs. Kelly; Marian Schauer

PRINCIPAL'S MESSAGE

To live a full and satisfying life is our art enhanced by a well rounded Educational program. This is a privilege of every American cherished by many abused by some. Let's all remember that an Educated Nation is a progressive, freedom loving but fearless Nation. Publilius Syrus once said "It is only the ignorant who despise education."

School Board

Seated: Mrs. Lester Blasing, Secretary; Mr. C. Martin Miller, Treasurer; Mr. T. Lauren Owens, Mr. Charles Atkins.
Standing: Superintendent J. C. Rutherford; Mr. Ira Addleman; Dr. D. N. Derksen, President.

Faculty

MARGARET WAYBRIGHT
Home Economics
B.S., South Dakota
State College
Adviser F.H.A.
Adviser Eighth Grade

VERNON BERGLUND
Geography
Social Studies
Asst. Coach
Mankato State Teachers
College
Adviser Sophomore Class

ELENA BRETOI
Spanish
Library
B.S., Winona State
Teachers College
Adviser Library Club

ERNEST MADSON
Health
Boys' Phy. Ed.
Head Coach
B.A., Augsburg College
U. of Minnesota
Adviser Senior Class

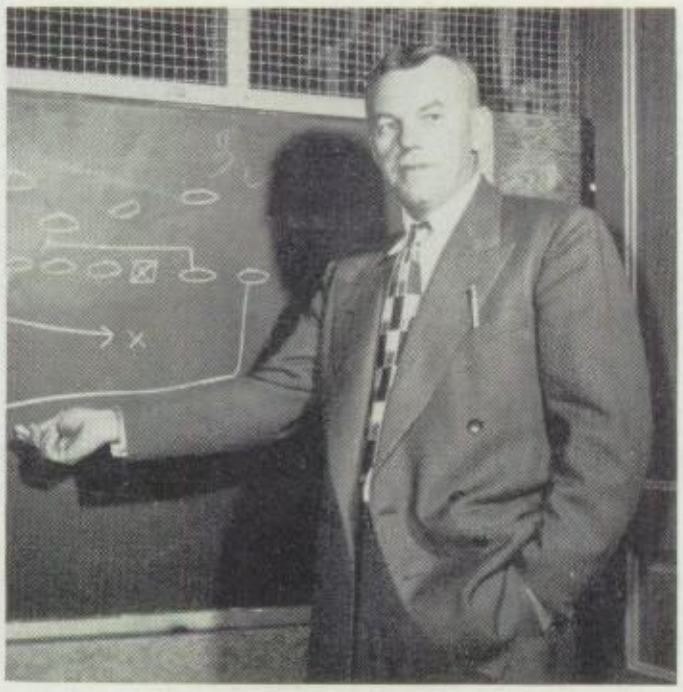

BETTE WALDRON
Biology
Jr. High Science
Girls' Phy. Ed.
B.S., Winona State
Teachers College
Adviser G.A.A.; Pep Club

MARILYN BORSETH
High school and
grade music
B.A., Macalaster
College
Adviser small vocal
groups

ERLING HERMAN
Instrumental music
Math.
B.E., Moorhead State
College
North Dakota State
College
Valley City State
Teachers College

ARDIS KENT
Commercial Department
B.S., Iowa State
Teachers College
U. of Minnesota
Drake University
Adviser Press Club

ERNEST FRIER
Agriculture
B.S., South Dakota
State College
Adviser F.F.A.

SELMA LARSON
Math.
Science
B.A., St. Olaf College
Adviser Seventh Grade

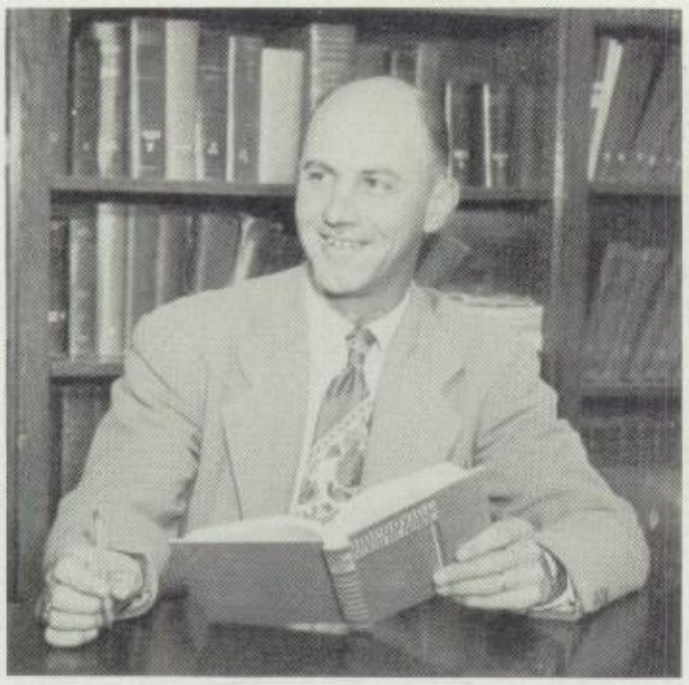

GORDON HARMEYER
Jr. High English
Social Studies
B.A., Gustavus Adolphus
U. of Chicago
M A; U. of Minn.
Adviser Freshmen Class,
Annual Staff

PEGGY LUCK
High School English
Speech
Adviser Jr. Class,
Class Plays
B.S., University of Minn.

Cafeteria

Mrs. Griffiths; Mrs. Spencer

Custodians

Mrs. Lewis; Mr. Meier

Faculty Autographs

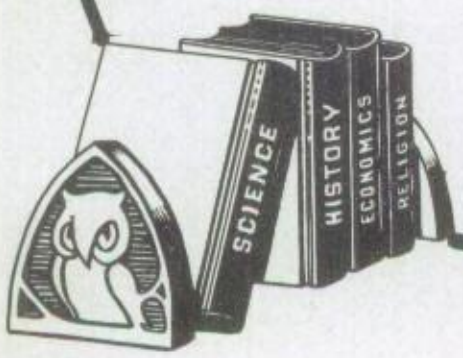

SENIORS

Class of 1953

Not At The Top
But Still Climbing

HONOR STUDENTS

1953

MARCILLE JENSEN
Valedictorian

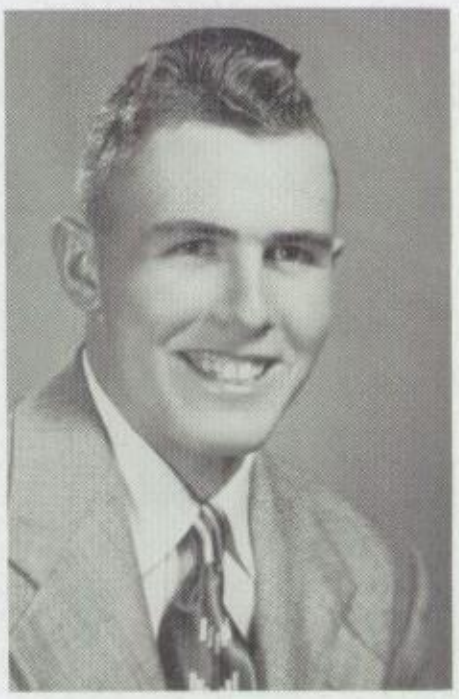

DENNIS MIKKELSON
Salutatorian

JOHN JAMES

NEDRA JONES

LINDA ROBERTS

DARLENE SANDSTROM

JANICE LAMB

RITA HEIDERSCHEID

JOANN OWENS

SHIRLEY HOEFT

MICHAEL DAVIS

DONALD LEWIS

President, Donald Lewis, Sec.-Tres. JoAnn Owens, V. Pres. John James, Advisor Mr. Madson.

LOREN PRANGE

Band 2,3,4.
F.F.A. 2,3,4.
Chorus 2.
Class President 3.
F.F.A. 1,3,4.
Football 1,2,3,4.
Basketball 1,2,3,4.
Track 2.
Baseball 4.

Chorus 3.
Glee Club 2,3.
F.H.A. 1,2.

SHIRLEY HOEFT

DARLENE SANDSTROM

Glee Club 1,2,3.
Chorus 1,2,3,4.
Press Club 2,4.
Pep Club 4.

F.F.A.1,3,4.
Chorus 4.
Football 2,3,4.
Track 2.
Baseball 2.

HOMER JARVIS

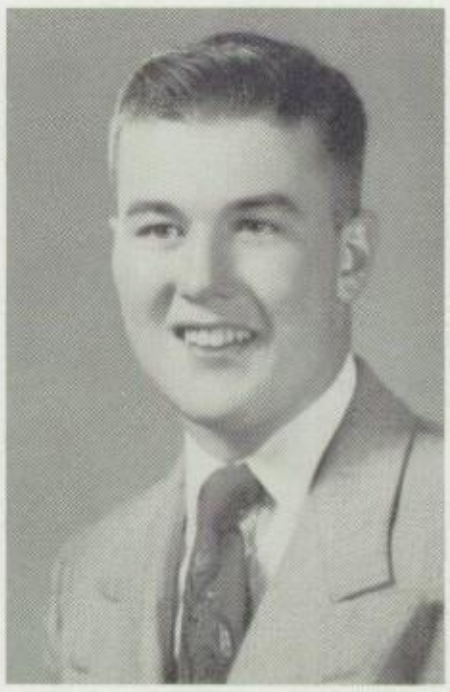

JOHN JAMES

Band 1,2.
Chorus 1,3.
Football 1,2,3,4.
Basketball 1,2,3,4.
F.F.A. 1.
Baseball 2,4.
Annual Staff 4.
Track 2,3.

Band 2,3,4.
Chorus 2,3,4.
Glee Club 2,3,4.
Clarinet Quartette 4.
Class Play 3.
Press Club 2,3,4.
Co-Editor 4.
F.H.A. 1,2,3,4.
Pep Club 3,4.
St. Council 3.
G.A.A. 1,2.
Declam 2,3.

JANICE LAMB

RONALD LAINGEN
F.F.A. 1,2,3,4.

BURTON SORGATZ
Class Play 3.
Chorus 3,4

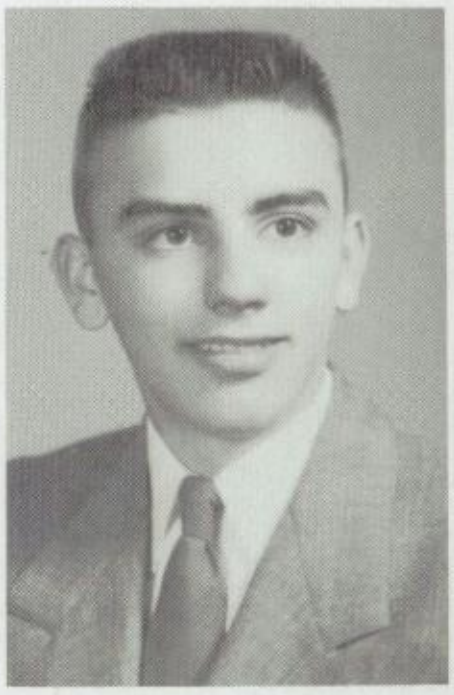

JOHN WILLIAMS
Basketball 2,3,4.
Football 2,3,4.
F.F.A. 1.
Baseball 4.

Press Club 3,4.
Library Club 3.
F.H.A. 1,2,3,4.
G.A.A. 1,2,3,4.
Pep Club 4.
Chorus 3,4.
Glee Club 2,3,4.
Band 1,2,3,4.
Orchestra 3,4.
Class Play 3.
St. Council 4.
Girls Trio 4.
Class Pres. 1.
Sextette 3.
Annual Staff 4.

RITA HEIDERSCHEID

Basketball 2,3,4.
Football 1,4.
Chorus 3,4.
F.F.A. 1,4.
Student Council 3,4.
Annual Staff 4.
Track 2.
Baseball 4.

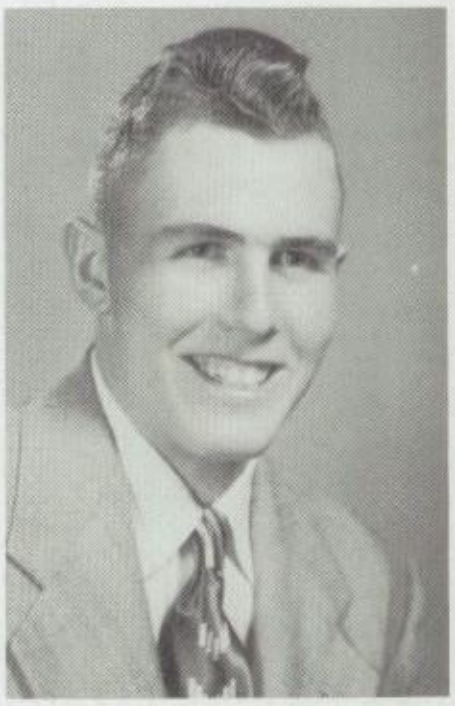

DENNIS MIKKELSON

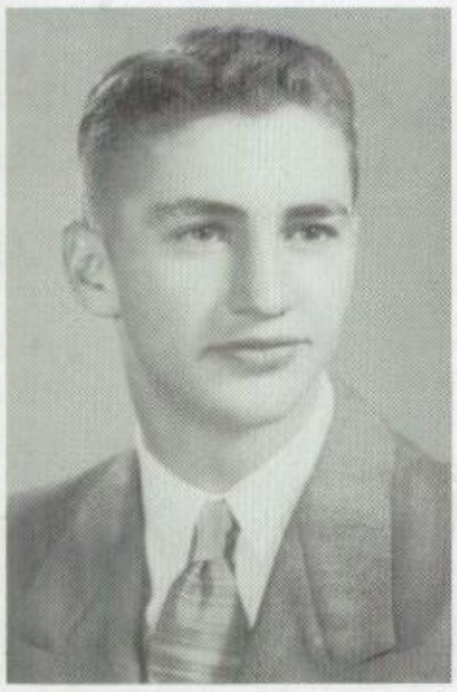

Football 1,2,3,4.
Basketball 1,2,3,4.
F.F.A. 1.
Declam 3.
Chorus 1,2.
Baseball 2.

RALPH ETHERINGTON

G.A.A. 1,2,4.
F.H.A. 1,2,3,4.
St. Council 2
Declam 2,3.
Cheerleader 1,2,3,4.
Pep Club 2,3,4.
Pres. 4.
Press Club 3,4.
Majorette 1.2,3,4.
Chorus 2,3,4.
Sextette 3.
Double Sextette 4.
Queen Attendant 2.

BETTY ROBERTS

LORETTA ASH

Chorus 3,4.
F.H.A. 2.
G.A.A. 1,2,3,4.
Class Play 3.
Pep Club 3.
Student Council 2,3.
Library Club 3.

F.F.A.1.
Football 1,2,3,4.
Basketball 1,2,3,4.
Baseball 1,2,4.
Chorus 1,2.
Track 3,4.
Declam 3.
Class Play 3.

ROBERT BUSBY

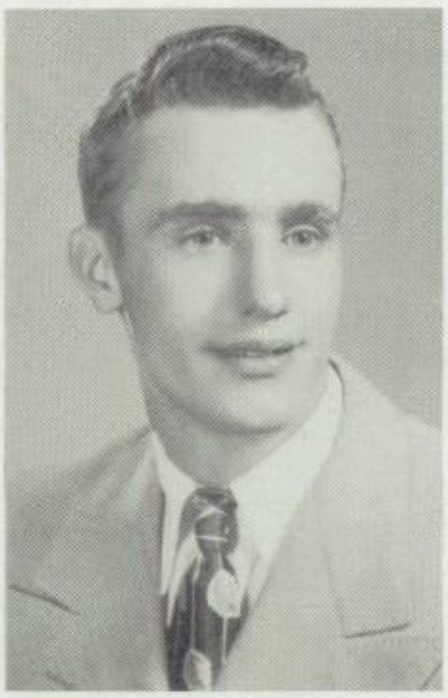

DEAN CHILDS

Football 1,2,3,4.
F.F.A. 1.
Basketball 1,2,3,4.
Chorus 1
Baseball 2.
Class Play 3.
Declam 3.
Track 3.

Chorus 1,3,4.
Glee Club 1,2,3,4.
F.H.A. 1,2,3,4.
G.A.A. 1,2,3,4.
Class Play 3.

DARLENE MARTIN

LINDA ROBERTS

Band 1,2,3,4.
Chorus 2,3,4.
Glee Club 3,4.
F. H. A. 1,2,3,4.
Treasurer 1
Pep Club 3,4.
Declam 2,3.
Sextette 3,4.
Madrigals 3.

Band 2,3,4.
F.F.A. 1,2,3,4.
Chorus 3,4.
Boys Glee Club 4.
Declam 4.

JACK STILES

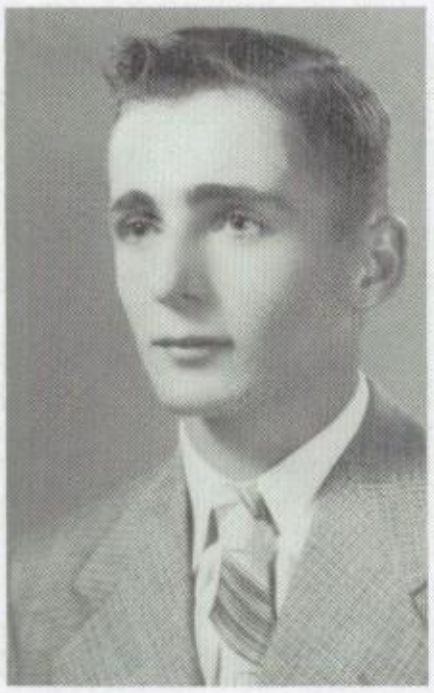

MICHAEL DAVIS

F.F.A. 1,2,3,4.
Student Council 2,4.
Chorus 1,3,4.
Class Play 3.
Annual Board 2.
Football 1.
Track 2.
Press Club 2.

Band 2,3,4.
Orchestra 3,4.
F. H. A. 1,2,3,4.
G. A. A. 1,2,3,4.
Pep Club 3,4.
Chorus 3,4.
Glee Club 2,3,4.
Sextette 3,4.
Press Club 1,2,3,4.
Library Club 3.
Class Play 3.
Declam 2,3.
Queen Attendant 3.

JO ANN HUDSON

MARY LOU DAUK

Band 1,2,3,4.
Chorus 2,3,4.
Glee Club 2,3,4.
Orchestra 2,3,4.
F.H.A. 1,2.
G.A.A. 1.
Declam 3.
Sextette 3,4.
Annual Staff 4.
Press Club 2,3,4.
Library Club 3.

Basketball 2,3,4.
Baseball 2,4.
Football 2,3.
Track 3,4.

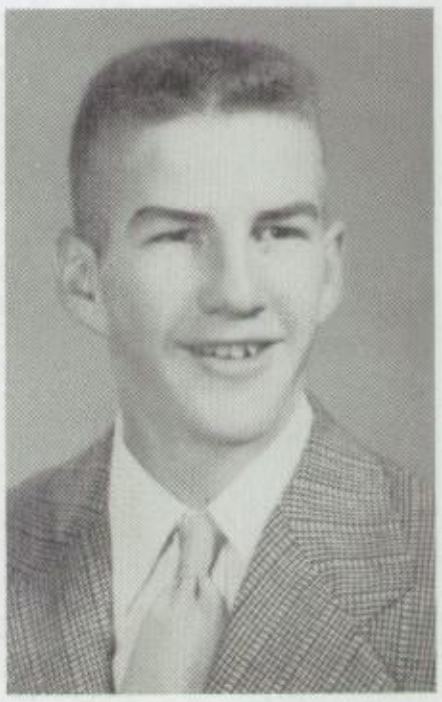

HARLAND THOMAS

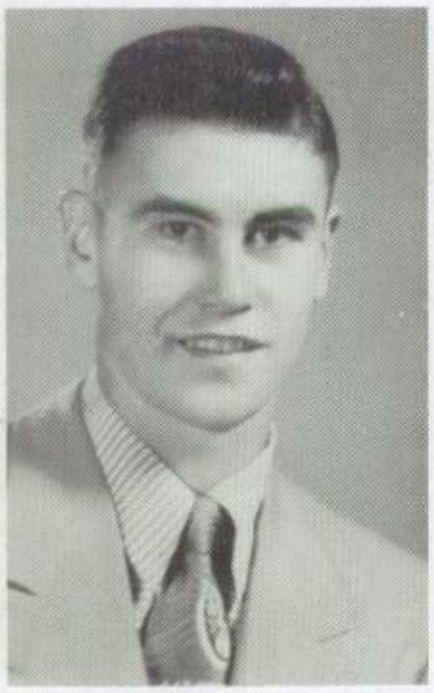

DONALD LEWIS

F.F.A. 1,2,3,4.
Reporter 3.
Chorus 3,4.
Football 1,2,3,4.
Photo Club 3,4.
Class Play 3.
St. Council 2.
Boys Glee Club 4.
Baseball 2,4.
Class Pres. 4

F.H.A. 1,2,3,4.
President 4.
Press Club 3,4.
Majorette 1,2,3,4.
Glee Club 2,3,4.
Chorus 3,4.
Sextette 3,4.
Pep Club 2,4.
Sec. Treas. 4.

JOANN OWENS

MARCILLE JENSEN

Band 2,3,4.
Brass Sextette 4.
Chorus 2,3,4.
Glee Club 2,3,4.
Sextette 3,4.
St. Council 1.
Library Club 3.
Declam 3.
Press Club 3,4.
Pep Club 2,4.
G.A.A. 1,2,3,4.
Pres. 4.
F.H.A. 1,2,3,4.
Sec. 2.
Vice Pres. 3.
Annual Staff 3,4.

Band 1,2,3,4.
Chorus 3,4.
Glee Club 2,3,4.
Class Play 3.
Pep Club 4.
G.A.A. 1,2,3,4.
F.H.A. 1,2,3,4.

MARGARET WOOLSON

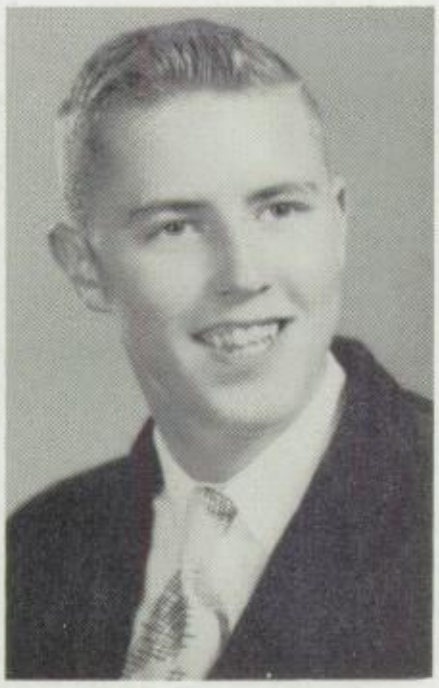

DONALD LUIKEN

F.F.A. 1,2,3,4.
Football 1,2,3,4.
Basketball 2,3,4.
Track 2.
Baseball 4.

Glee Club 2,3,4.
Chorus 3,4.
F.H.A. 1,2,3,4.
G.A.A. 1,2,3,4.
Press Club 3,4.
Class Play 3.
Band 2,3,4.
Library Club 3.
Declam 3.
Pep Club 3.

NEDRA JONES

EVA ROBERTS

Band 2,3,4.
F.H.A. 1,2,3,4.
F.A.A. 1,2,3,4.
Press Club 2,3,4.
Library Club 3,4.
Homecoming Queen 4.

Football 1,2,4.
Basketball 1,2.
Track 2,3.
Chorus 1,3.
F.F.A. 1.
Class Play 3.

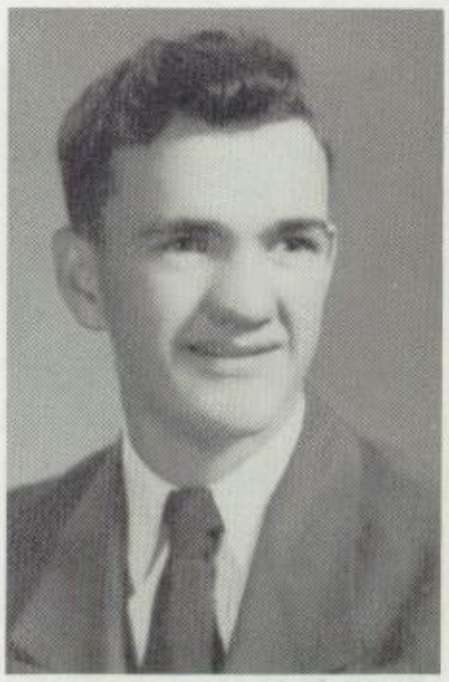

LENNIS HUGHES

CLASS COLORS

Red and White

CLASS FLOWER

White Rose

Class Poem

Some classes say, "My, we've had fun!"
This class of ours couldn't get much done.

In most class meetings, general discussion
Ran from John's new gun to Margaret's cousin.

Grades seven and eight had their trials, it's true,
Instead of green Freshmen, our class was blue!

As Sophomores, our minds held memories bright,
The Freshmen bowed to us on Initiation Night!

Our Junior year, that was a sight!
We thought for sure Busby and Rita would fight.

"Over what?" you ask, to us it's clear,
Around that time the banquet was near.

Senior year, and we are ready to collapse,
All we could think of was diplomas and caps.

After a game you hear, "That tackle was terrific!"
Miss Luck says, "Who killed Banquo, and be specific!"

Yes, the games were exciting, the skip-days what fun!
We hate to think it so soon will be done.

Mr. Nelson, our principal, has the nickname "Nels",
On his list of worldly assets, education tops all else.

To us, Mr. Berglund, government is old,
Nevertheless, on him the girls are sold.

An athletic man, he likes music with a swing,
Mr. Madson, our advisor, can be found at Northrup King.

Seen a redhead, a short little squirt?
Friendly as sunshine, and busy with work?

This annual is dedicated to Miss Kent, as you know,
With appreciation, devotion, and thanks as we go.

Upon Mr. Harmeyer we have been able to depend,
For help on the annual to the very end.

The other teachers are too many to name,
You know them anyhow, so the difference is the same.

And now to pause and think awhile--
To try to cause a grin or smile.

Our class members? Well, here we go--
If you haven't met them, get ready for the blow!

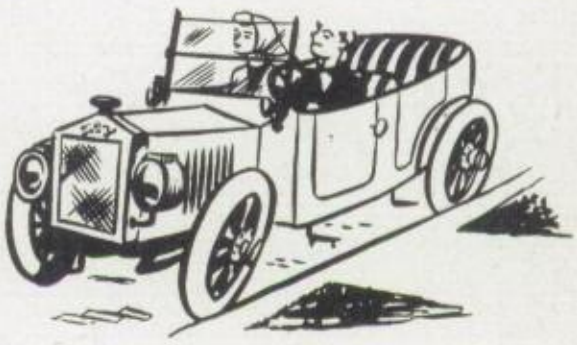

First of the week, quarter to nine,
And that John James will never be on time!

Margaret never used to be serious,
After this year, nothing is mysterious!

Mickey heads the F.F.A.,
In that department, deserves an "A".

With her cute little clothes and smelly perfume,
You know it's JoAnn Owens when she enters the room.

Class Poem

Dennis Mikkelson, with a very sensitive nose,
Says he doesn't like it, and to Cambria he goes.

Mary Lou has long dark hair,
And plays her sax with a flair.

Loren says, "Watermellons are fine,
But when I look for them, they're not on the vine."

Eva Roberts is fair to be seen,
That's why we chose her as our Homecoming Queen.

Ronnie Laingen knows how to plow and drag,
This must be the reason for his interest in Ag.

Nedra has a pretty name, but that's not all you see,
She also has a pleasing smile and personality.

Going to the banquet for some was a scare,
But it wasn't his car, so Don Lewis didn't care.

In bookkeeping class, Loretta's a whiz,
But when asked her future plans, she says, "It's like this--."

The music lover of our class is Jack Stiles,
To ride in his car is one of life's trials.

Shirley as a blonde, looks very nice in blue,
We needn't mention peroxide, for we know her blonde is true.

When Busby's not working, sometimes he's at school,
And if he's not there, he'll be found playing pool.

Rita is known as a heavy-footed driver,
If you want to get nervous, try riding beside her.

Our boy, Ralph, is a basketball hope,
By his work at Red & White, you can see he's no dope.

When working at the restaurant, Darlene Martin gets around,
You can see its necessary in such a large town.

Lennis is a menace, some folks might say,
But we know it isn't true, for we see him every day.

Jo Ann Hudson seems rather shy,
But wait until she's with her special guy.

Homer Jarvis is a muscular man,
If ther's work to be done, find him if you can!

Betty Ellen has always been a cheerleader,
Come up to the Sandwich Shop and you can meet her.

One thing Burton has, is a smooth leather jacket,
If he had a motorcycle, he might cause a racket!

Dean holds his own in politics and football,
The same is true as he walks down the hall.

Harland Thomas is quite the guy,
We know the reason, can you guess why?

What her future plans will be, Marcille will never say,
I've yet to see a teacher that made it there that way!

Don Luiken, how fast he can go!
But looking at him, my he seems slow.

A worker in the produce business is John Williams,
That must be the way he plans to make his millions.

To write this poem was a difficult task,
Nevertheless we three had been asked,
We're the only ones not written about,
So we'll sign our names to remove all doubt! Janice Lamb
Darlene Sandstrom
Linda Roberts

Class Song

Tune--"Dainty Brenda Lee"

This is our story,
That we will tell you,
How it begins,
And just how it ends.

Not so long ago,
We first said hello,
When we entered in grade school.

We will not forget,
All the friends we've made,
And the teachers who taught us.

We worked and we slaved,
Till fe finally raved,
When the weary day would end.

It was not so bad,
Now we're really glad,
That we had the chance to learn.

All the tricks we tried,
The times we laughed and we cried,
Soon we entered high,
Told the grades good-bye,
We have reached half our goal.

Then there were the games,
We shared all the blames,
Everytime we'd win or lose.

How we'll miss the dances,
That started many romances,
Then we traded rings,
A memory it brings,
Of the dear old days gone by.

We will reminisce,
Of the hope and bliss,
Long after graduation day,
Words by Rita H., JoAnn Owens.

Class Will

We, the class of nineteen hundred fifty-three, having made regular attendence for twelve years in the school of Lake Crystal, Blue Earth County, State of Minnesota, and republic of the United States, do hereby feel justly authorized to bequeth our remaining goods to our friends, enemies, rivals, and back-slappers, before we become mere memories.

Article I--To the Junior Class we leave the privilege of running the school as they have been trying to do for the last 11 years.

Article II--To the Sophomore Class we leave the privilege of putting on a Junior Class Play and a Junior-Senior Banquet.

Article III--To the Freshmen Class we leave the privilege of being able to enter Senior Highschool.

Article IV--To Mr. Madson, our Senior advisor, we leave a bag of peanuts.

Article V--To the rest of the faculty we leave our quiet ways and polite manners.

Article VI--To the janitors we leave an orderly school with broken desks.

Article VII--We the Senior Class bestow on our underclassmates the following gifts:

Eva Roberts wills her crown to any lucky Junior girl.
Jack Stiles wills his desire to date classmates to Janet Thomas.
Homer Jarvis will his seat in the Senior room to Cary Lou Johnson.
Nedra Jones wills her shorthand ability to Pat Peterson.
Jo Ann Hudson wills her long hair to Betty Sorenson.
Donald Lewis will his interest in Butternut to Tom Williams.
John James wills his ability to get to school on time to Harry Peterson.
Betty Roberts wills her night life to Victor Morris.
Loretta Ash wills her diamond to Carol Howard.
Mary Lou Dauk wills her working ability to Virginia Wrightson.
Darlene Martin wills her studying ability to Earl Blackley.
Burton Sorgatz wills his ability to play the accordian to Lennus Thorstad.
Donald Luiken wills his muscular build to Nadine Jenkins.
Dean Childs wills his ability to get along with girls to George Miller.
Ralph Etherington wills his interest in a grocery store to Donald Blasing.
Ronald Laingen wills his quiet ways to Doug Pritchard.
Janice Lamb wills her interest in the Press Club to Louie Weimern.
JoAnn Owens wills her dimples to Roger Jones.
Rita Heiderscheid wills her careful driving to Bob Rasmussen.
Marcille Jensen wills her love of school life to Darlene Wilkens.
Harland Thomas wills his height to Bill Griffis.
Loren Prange wills his ability to play the trombone to Lowell Robinson.
Dennis Mikkelson wills his interest in chemistry to Grace Thomas.
Robert Busby leaves his false teeth to Martin Jones.
Shirley Zimmerman leaves her speaking ability to Carol Lloyd.
Mickey Davis wills his shyness to Ina Mae Gappa.
Margaret Woolson wills her interest to farm life to LaVorris Falk.
Lennis Hughes leaves his footmobile to Mearlene Espenson.
Linda Roberts wills her musical ability to Bill Pritchard.
Darlene Sandstrom wills her height to Nadine Jenkins.
John Williams wills his ability to be kind to animals to Karen Hanson.

Can You Imagine

Loretta Ash--without a letter from Korea.

Bob Busby--not arguing in Social Class.

Dean Childs--not talking about the "boys".

Jo Ann Hudson--without auburn hair.

Mickey Davis--not being polite.

Shirley Hoeft--having an idle week-end.

Ralph Etherington--without his bubble gum.

John Williams--with curly hair.

Lennis Hughes--using his "own" brain.

Rita Heiderscheid--without a Mercury to drive.

John James--being late for school.

Marcille Jensen--causing a disturbance.

Homer Jarvis--making the honor roll.

Nedra Jones--without a smile.

Dennis Mikkelson--not going to Cambria.

JoAnn Owens--being a Democrat.

Janice Lamb--not in a hurry.

Ronnie Laingen--being six feet tall.

Harland Thomas--without an evil intention.

Darlene Sandstrom--being short.

Linda Roberts--Missing chorus or glee club.

Jack Stiles--driving slow and careful.

Mary Lou Dauk--not being curious.

Eva Roberts--in an ugly mood.

Burton Sorgatz--having enough sleep.

Betty Roberts--without a new vell for cheerleading.

Donald Lewis--unable to drive.

Margaret Woolson--without a certain white letter sweater.

Darlene Martin--being noisy.

Loren Prange--without "Tootie".

Minute Interview

NAME	SEEMS	IS	APPEARS WITH	AMBITION
Loretta Ash	lonesome	just that	alone	to get to Korea
Robert Busby	stupid	a little	Ralph	keep talking
Dean Childs	lazy	shy	in Madelia	graduate
Mickey Davis	intelligent	sort of	with a redhead	teach ag.
Mary Lou Dauk	ambitious	dark complected	a certain Legg	get a job
Ralph Etherington	like he's working	sometimes	delivering groceries	own a delivery truck
Rita Heiderscheid	talkative	that	a piano	play Hammond Organ
Shirley Zimmerman	studious	nice	Dick	get Married
JoAnn Hudson	bashful	not	Mickey	to be a teacher
Lennis Hughes	homesick	sick of school	curly hair	keep it that way
John James	quiet	talkative	in a '35 Ford	own a garage
Homer Jarvis	gay	carefree	a girl	to keep one (girl)
Marcille Jensen	busy	studious	on the 'A'honor roll	to be a teacher
Nedra Jones	carefree	blonde	a smile	make an easy million
Ronald Laingen	small	sport	Prange	grow to be 6'
Janice Lamb	gay	ambitious	school paper	medical technician
Donald Lewis	mean	sometimes	at Butternut	own Butternut Store
Donald Luiken	uncor	all the time	in a Blue Chev	own Super Valu
Darlene Martin	like a worker	at times	at White Swan	manage the place
Dennis Mikkelson	smart	a brain	Donna Mae	open an airport in Cambria
JoAnn Owens	happy	a lot of fun	an 'Ike'button	go into medicine
Loren Prange	tired of school	tired	"Tootie"	be a heavy-weight
Betty Roberts	noisy	cheerleader	in a Chev	a new job
Eva Roberts	shy	Homecoming Queen	a man	get out of school
Darlene Sandstrom	a lot of fun	tall	a new joke	find a job
Burton Sorgatz	easy going	musical	an accordian	to be on Godfrey's
Linda Roberts	smart	smart	singing	to be a nurse
John Stiles	tough	not	near a white uniform	get sick
Hariand Thomas	bright	is a little	in Butternut	own a farm
John Williams	sad	not	a Lyon	learn to drive
Margaret Woolson	silly	sometimes	Merv	live next door to Linda

Famous Last Words

Mickey Davis--"Judge a man by his questions rather than by his answers."

Lennis Hughes--"Don't recite too loud, I'm sleeping."

Ronald Laingen--"Don't judge my qualities by my size."

JoAnn Owens--"I'm little, I'm wise, and a terror for my size."

Darlene Sandstrom--"I like being looked up to."

Margaret Woolson--" The best way to lengthen one's day is to steal a few hours from the nite."

Harland Thomas--"I'm not afraid of anything, unless it's a woman."

Linda Roberts--"Look twice before you cross a street."

Dennis Mikkelson--"Where are we going tonight?"

Nedra Jones--"A kind heart and a smile make this bubble of life worth while."

Jc Ann Hudson--"Boys are bothersome, but, I like being bothered."

Mary Lou Dauk--"I'm little, but so is the fuse of a fire-cracker."

Dean Childs--"Speak up my boy, man or mouse? Ekk!"

Shirley Hoeft--"Late hours aren't good for one, but okay for two."

Marcille Jensen--"Be a live wire, and you won't get stepped on."

Donald Luiken--"Wheaties did it!"

Eva Roberts--"Twinkle, twinkle in her eye, who I wonder is the guy?"

John Williams--"Talk about ginger! He's the whole box, with the pepper thrown in!"

Jack Stiles--"I don't preach, so why should I practice."

Betty Roberts--"If I'm hoarse, you know why!"

Donald Lewis--"Why live to be sixty, when you can do it in forty?"

Homer Jarvis--"What does he do with his spare time?"

Rita Heiderscheid--"I'm always game for a good time."

Bob Busby--"Nobody throughly understands me."

Loretta Ash--"My hobby includes collecting precious stones."

Ralph Etherington--"I had it done, but I lost my paper."

John James--"Here it is, Monday morning already."

Loren Prange--"If silence were golden, where would I stand?"

Darlene Martin--"Doing what comes natural."

Janice Lamb--"Of all sad works of tongue and pen, the saddest yet--'can't do without Men!'"

Burton Sorgatz--"Do I look worried? yeah! I'm over draft age!"

Class History

The ladder of life was placed before us to climb in 1941, when our mothers brought us to the Lake Crystal School for the first time. We found our first grade teacher to be Miss Alvord. To start this climb up the school ladder was: Marilyn Arnold, Mary Lou Austin, Robert Busby, Dean Childs, Orlin Church, Freddie Davis, Ralph Etherington, Dennis Graham, Peggy Hanson, Jo Ann Hudson, John James, Merle Jenkins, Marlene Lewis, Darlene Martin, Keith Meixell, Louella Mielke, Betty Roberts, Eva Roberts, Linda Roberts, William Schobert, Eloise Smith, and David Swedberg. We seemed to enjoy swinging and sliding on the slippery slide.

Our second year helper was Miss Olive Toft. She found that Freddie Davis and Marlene Lewis had stumbled in the first grade,and Orlin Church, Dennis Graham, and Eloise Smith had decided to climb elsewhere. Darlene Sandstrom, Curtis Foss, Dennis Mikkelson, and Merlyn Swedberg could see we were having fun, so they decided to join us. At the end of this years climb, only Curtis Foss left us.

Miss Alexander carefully guided our way in the third grade. Lennis Hughes, Loretta Ash, Geraldine May, and Burton Sorgatz, joined us this year. Marlyn Arnold and Geraldine May were the only ones who looked for a new place to climb at the end of the year.It was this year that Betty and Eva had their only quarrel--over a note.

Mrs. Swemppe was our fourth grade guide. Margaret Woolson was the only new-comer this year, and we lost none of our fellow climbers.

By this time we reached our fifth year we were getting to be a little more careful, only, Merlyn Swedberg and Harold Warner stumbled and fell. James Tenny, Janice Lamb, and Mary Lou Dauk were our new-comers. Under the able and guiding hand of Miss Jones we gathered further knowledge.

Miss Williams looked after us in our sixth year. It was at this time we really learned how to outline. (Did you ever learn how to outline? Well, we did!)Marcille Jensen and Donald Lewis joined us this year. It seems that Don fell asleep in history the first day and has been known as "Sleepy" ever since.

Hurrah! We are now on the second section of the ladder, the Junior High Section. Those who joined us that year were: JoAnn Owens, Mickey Davis, and Dick Zimmerman, Merle Jenkins was the only one to leave us. Mr. Madson was our home room teacher that year. Remember the hard time we had trying to find the different classrooms the first few days.

The eighth grade year was guided by the able and understanding, Mr. Gordon Harmeyer. Rita Heiderscheid, Loren Prange, Wayne Broderson, and Gerald Rice decided to join us that year. Someone, it seems, always gets tired of climbing, and Inez Warner did just that. It was this year that Busby learned to run around the room and was persuaded to run elsewhere.

Mr. Harmeyer thought he could understand us, so he guided us through our ever important Freshman year. We aquired quite a few new-comers this year, a few of them were: Delores Larson, Dorothy Dallman, Marcella Heiser, Jim Warner, Ronald Laingen, John Pugh, Harland Thomas, Jack Stiles, and John Williams. We learned how to sell magazines that year, if we didn't learn anything else, we beat the Seniors.

We are now ready for the last section of our ladder, the Senior High Section. Miss Ibberson was our advisor during our Sophomore year. We lost quite a few of our classmates on account of consolidation. Some of them were: Dick Zimmerman, Norma Frizvold, Gerald Rice, Delores Larson, Alice Larson, Dorothy Dallman, Marcella Heiser, John Pugh, Jim Warner.This was the year we got our chance at the Freshman, we iniated them. (Lot's of fun wasn't it)

Our Junior year found us wondering "can we make the climb". Mr. Branstad was our loyal advisor this year.We enjoyed our class play, "Adventures of Huckleberry Finn," even is nobody else did. We also entertained the Seniors at the Junior-Senior Banquet at Eibners in New Ulm. At the end of this year we lost only David Swedberg, Keith Meixell, and Leon Martin.

We are now at the top of our long ladder of our school life,our Senior year. Coming back to LCHS for the last time, we again find Mr. Madson as our class advisor. Our worries, there are many, our troubles, are there any?This year found us absent on many occassions, some were our Skip Days, Class trips, etc.

——John James, Betty Roberts, and JoAnn Hudson.

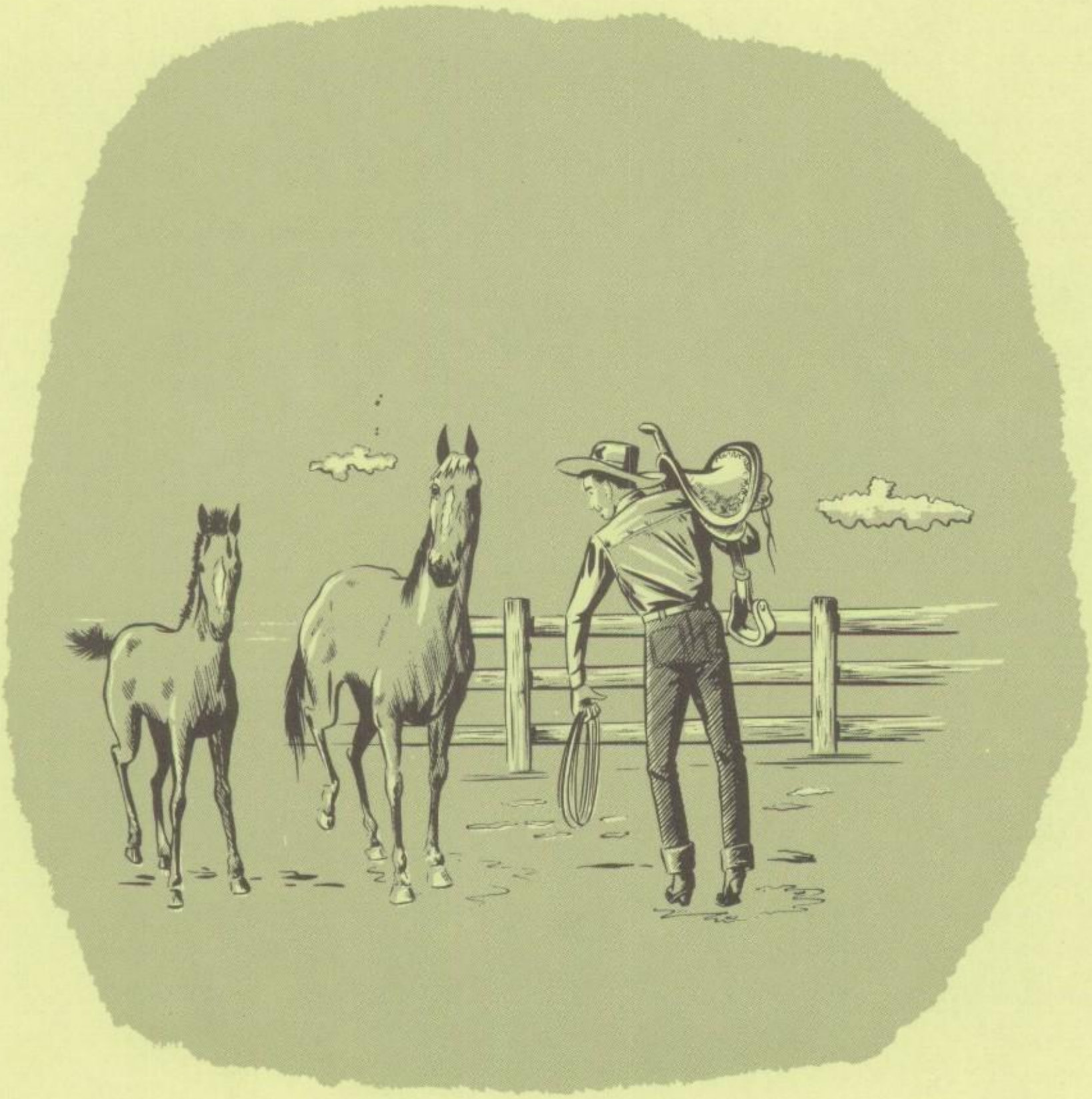

UNDERCLASSES

First row: D. Wilkins, N. Jenkins, M. Espenson, J. Lunde, P. Peterson, K. Hanson.
Second row: L. Falk, C. Lloyd, G. Thomas, C. Johnson, B. Sorenson,C.Howard,V.Wrightson, I. Gappa.
Third row: M. Jones, G. Miller,L. Thorstad,M. Buss,H. Peterson,T. Williams,R. Jones.
Fourth row: L. Robinson,E. Blackley,V. Morris,D. Pritchard,B. Pritchard,R.Rasmussen, L. Weirmern.

Juniors

Class Officers

Treasurer: Janet Lunde
President: Marlyn Buss
V. Pres: Mearline Espenson
Secretary: Karen Hanson
Adviser: Miss Luck

First row: M. Moon, S. Hanson, G. Lameroux, G. Thomas, T. Pritchard, A. Sorenson, J. Breiter.
Second row: J. Fredricksen, M. Lewis, D. Rogers, J. Peterson, J. Thomas, C. Lyon, T. Thorstad, C. Olston, J. Mrotz, J. Johnson, A. Larson.
Third row: F. Jukulen, J. Kriesch, A. Roberts, C. Spear, M. Roberts, A. Frisvold, G. Jones, C. Lower, D. Diesch, R. Swedberg.
Fourth row: R. Hanson, D. Pendergast, R. Pederson, C. Visher, H. Siemens, J. Luiken, D. Faulkner, A. Larson.

Sophomores

Class Officers

Sec-Treas: Charles Lower
V. Pres: Corrine Lyon
President: Charles Visher
Adviser: Mr. Berglund

First row: J. Spaulding, D. Lee, B. Espenson, J. Roberts, D. Ellenson, D. Hanson,
Second row: B. Krueger, D. Davis,M. Miller,L. Lyon, J. Robinson,P. Hawker, B. Nokes, C. Meixell, M. Mennenga.
Third row: K. Thorstad, J. Lee, V. Hibbard, J. Dexter, K. Meier, S. Gilbertson, N. Sandstrom, B. Lange, D. Sorenson, P. Johnson.
Fourth row: K. Krueger, K. Schroeder, M. Nelson, M. Yarger, E. Roberts, A. Herman T. Falk, R. Van Brunt, G. Sohler, N. Karels.
Absent: J. Lewis, G. Nelson.

Freshmen

Class Officers

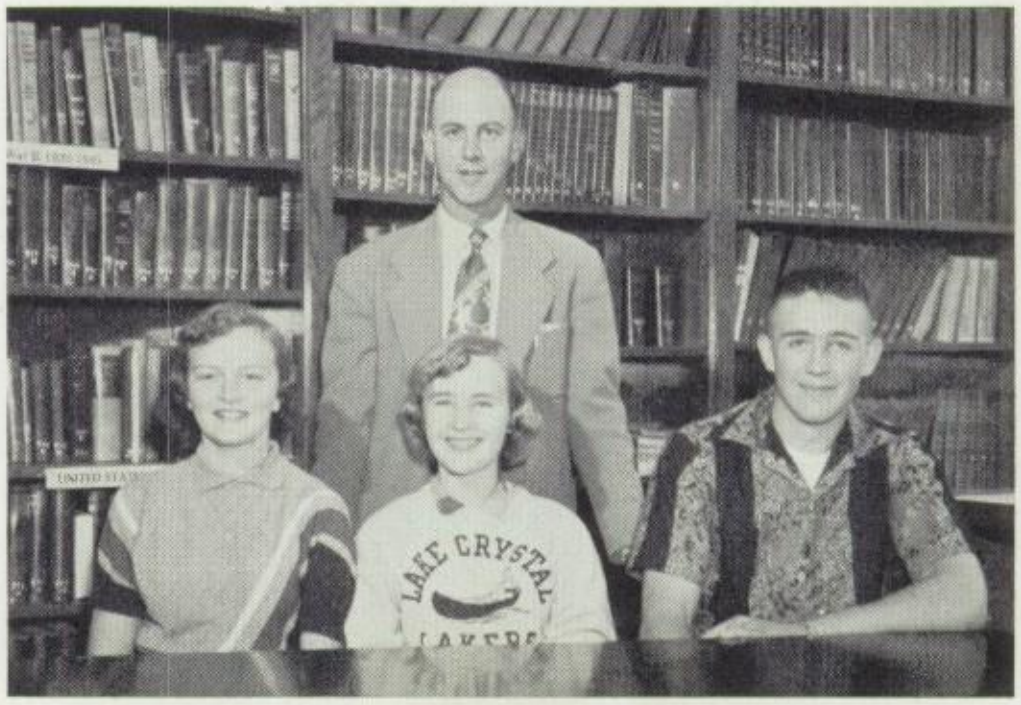

Sec-Treas: Janice Robinson
President: LaRae Lyon
V. Pres: Terry Falk
Adviser: Mr. Harmeyer

Eighth Grade

First row: S. Guyer, D. Lewis, P. Larson, M. Krueger, A. Jones, M. Gargner, L. Mennenga, M. Jacobsen.
Second row: R. Larson, G. Ober, B. Hughes, B. Roberts, G. Ehlers, J. Miner, R. Winch, D. Moon, H. Pritchard, S. Swedberg.
Third row: M. Patterson, J. Davis, C. Wilson, D. Christensen, P. Alltop, G. Rehbein, D. Rasmussen, P. Helleksen, R. Olson, M. Mutch, T. Breiter.
Fourth row: T. Prange, T. Prange, J. Hylen, B. Anderson, R. Blume, L. Thomas, D. Larson, D. Johnson, L. Guyer, R. Dowlin.

First row: G. Moon, S. Goor, J. Sorenson, C. Karels, B. Krueger, B. Jordon, K. Hanson, S. Lunde, D. Lewis, T. Thomas, B. Krueger, L. Gilbertson.
Second row: D. Kriesch, M. Kopischke, J. Vought, J. Valine, B. Buss, K. Knutson, F. Peterson, A. Rogers, S. Walters, M. Pritchard, G. Prince, B. Hellekson.
Third row: J. Thomas, E. Weimern, E. Lange, M. Hoistad, S. Larson, D. Larson, C. Madson, P. Lee, S. Maurer, C. Rye, S. Faulkner.
Fourth row: B. Lloyd, R. Hewitt, D. Stevenson, D. Laingen, D. Stordahl, D. Wilkins, H. Kelly, L. Nokes, A. Gustafson, B. Miller, P. Ebbeson.

Seventh Grade

Grade Faculty

Seated: Catherine Williams,Marjorie Schuck, Marie Johnson, Mrs. Kamas,Vera Randall, Arlene Polzin.
Standing: Mrs. Prince, Mrs. Eggert, Ruth Jones,Jeanne Schmdt,Marion Johnson, Yvonne Christensen, Glenn Carlson.

Sixth Grade

First row: D. Wrightson, K. Oldenborg, P. Prange, G. Hughes, N. Jones, R. Nelson, R. Meredith.
Second row: B. Hanson, J. Dauk,D. Weimern,G. Thorstad,L. Ullrich,J. Maurer, T. Goor, R. Sorenson.
Third row: S. Marbin, C. Ward, N. Hughes,J. Addleman, M. Kelly,S. Herman, J. Nelson, S. Hanson, Miss Williams.
Fourth row: R. Lower,T. Severson, D. Wrightson,K. Ober, S. Diesch, K. Fraze, R. Van Brunt.

Fifth And Sixth Grade

First row: M. Wilkins, S. Carlson, K. Espenson, J. Busby, D. Peterson, M. Hudson, D. Alltop, R. Kriesch, E. Ellenson, J. Roberts.
Second row: Mr. Carlson, J. Neal, S. Lange, C. Larson, P. Jarvis, P. Willock, D. Ullrich, D. Marbin.
Third row: J. Hanson, L. Adermann, C. Hylen, S. Swanson, D. Hewitt, K. Lloyd, M. Pendergast, D. Molstre.

First row: D. Roberts, D. Karels, E. Ruch, R. Williams, G. Jordon, L. Walters, D. Fredericksen.
Second row: M. Krebsbach, B. Keltgen, D. Larson, D. Pritchard, J. Nesuis, J. Anderson, M. Frisvold, Miss Jones.
Third row: D. Davis, G. Rye, R. Keltge, S. Dane, M. Meixell, J. Waalk, D. Larson,
Fourth row: J. Peterson, D. Gustafson, R. Miller, G. Austin, M. Falk, R. Ehlers, B. Breyman, B. Krueger.

Fifth Grade

Fourth Grade

First row: E. Lloyd, H. Spear, T. Murray, A. Jones, R. Nelson, J. Vanderlouw, B. Hughes.
Second row: J. Krebsbach, J. Elford, P. Johnson, D, Huls, S. Johnson, L. Guffey, J. Mathews, L. Olson, E. Lewis.
Third row: S. Thomas, J. Hanson, C. Queen, E. Waalk, S. Pendergast, D. Larson, L. Manke, G. Jacobson.
Fourth row: J. Norman, G. Hughes, C. Hansen, P. Blasing, J. Schultz, J. Neil, P. Molstre, F. Oldenborg, Miss Shuck.

Fourth Grade

First row: L. Bentley,W. Peterson, T. White, M. Fraze,R. Owens,M. James,C.Pischner, S. Martin.
Second row: M. McKinley, M. Thomas, D. Krise, L. Roberts, D. Herman, H. Jordon, H. Jones, Mrs. Kamas.
Third row: D. Hanson, R. Austin, M. Breiter, J. Nelson, K. Kelly, D. Patterson, D. Hanson, G. Jones.

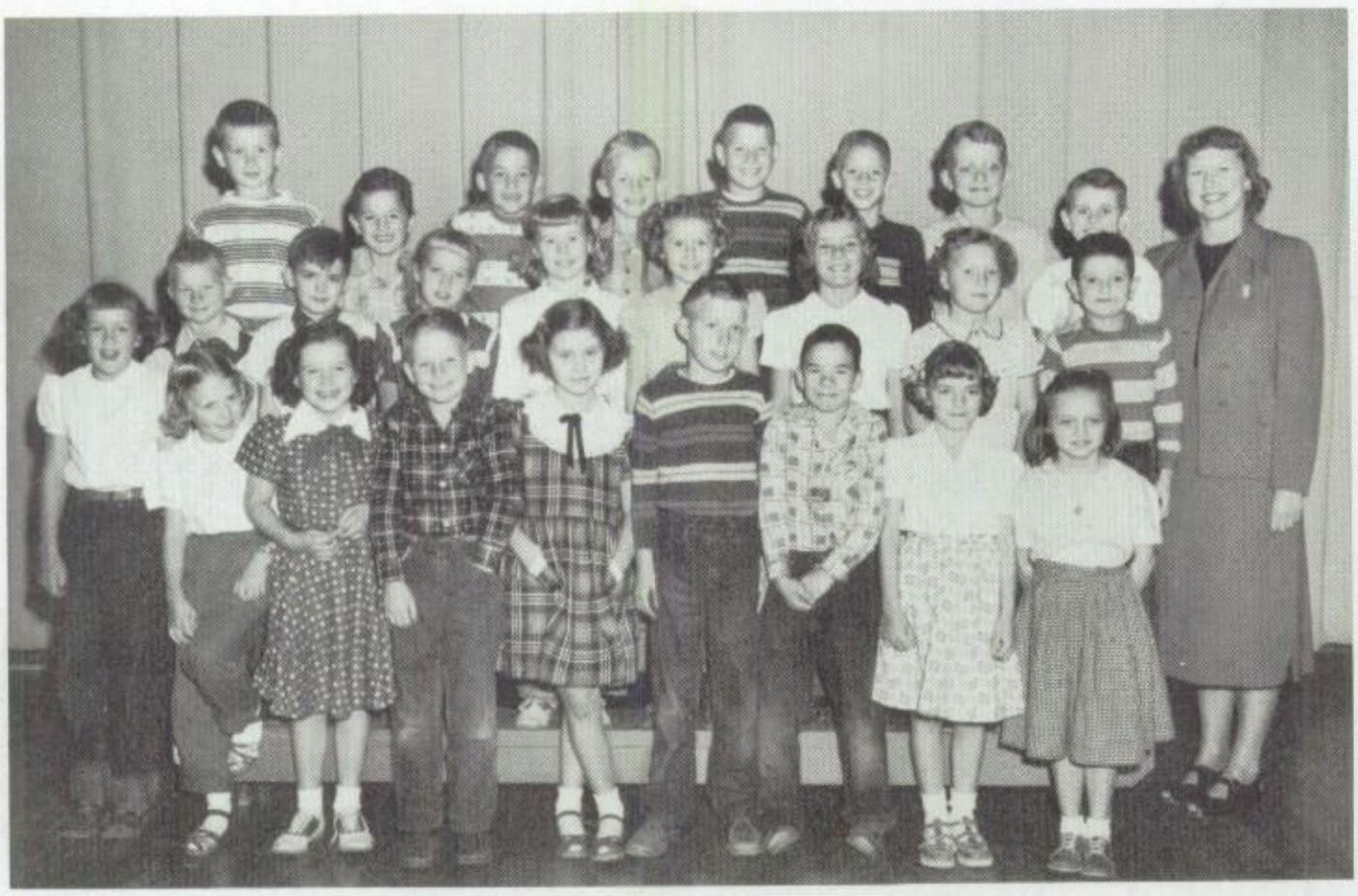

Third Grade

First row: S. Hughes, H. Othoudt, S. Kelly, L. Lewis, J. Hanson, S. Monroe, J. Butterfield, E. Kresbach, D. Alltop.
Second row: J. Johnson, D. Williams, B. Ellenson, L. Prange, D. Cramblit, H. Rogers, M. Larson, D. Sorenson.
Third row: G. Nelson, G. Miller, J. Derksen, B. Madson, S. Monroe, P. Smith, S. Yahnke, D. Walters, Miss Randall.

Third Grade

First row: J. Ward, M. Lunde, P. Walters, S. Plies, B. Gale, B. Krueger, V. Hutchins, R. Meixell.
Second row: S. Jones, P. Hanson, P. Larson, B. Sorensen, D. Wilkins, D. Van Brunt, J. Williams, N. Denton, Miss Polzin.
Third row: G. Brunner, C. Carlson, D. Gustafson, D. Ehlers, G. Rye, G. Gilbertson, L. Peterson.

Second Grade

First row: D. Williams, B. Hughes, R. Ruch, D. Heinze, D. Laingen, G. Larson, N. Hibbard.
Second row: L. Ward, D. Roberts, J. Lee, S. Roberts, G. Murray, L.Helleksen, D. Knutson, D. Jones.
Third row: M. Peterson, M. Hylen, J. Nesius, D. Aderman, T. Falk, T. Morgan, D. Hawes, R. Sohler, Miss Johnson.

First row: D. Fraze, G. Roberts, P. Jones, A. Hughes, J. Elford, J. Huls, B. Anderson.
Second row: G. Larson, C. Ullrich, A. Buss, R. Johnson, H. Sohfer, J. VanderLouw, R. Krueger, J. Ruch, Miss Christianson.
Third row: E. Sorenson, D. Roberts, F. Walters, G. Hewitt, T. Norman, M. Wengert.

Second Grade

First Grade

First row: B. Espensen, D. Marben, J. Krebsbach, D. Cramblit, S. Walters, G. Kriesch, J. Sohler, S. Lloyd, D. Hawes, D. Nelson, C. Ehlers, D. Tanley, S. Johnson.
Second row: N. Pederson, D. Fredrickson, L. Hewitt, A. Anderson, L. VanBrunt, D. Griffiths, T. Manke, J. Blasing, N. Owens, J. Baker, P. Bowen, C. Johnson, M. Dane, B. Hutchens, J. Miller, R. Anderson, C. Thurston.
Third row: D. Roberts, L. VanderLouw, J. Larson, M. Owens, J. Johnson, N. Mrotz, S. Lynch, J. Bentley, W. Johnson, R. Visher, B. Krueger,L. Hanson, M. Faulkner, S. Carlson, M. Rollings.
Fourth row: S. Patterson, J. Disney, K. Ober, M. Spenser, D. Erickson, B. Schultz, D. Guyer, J. Derkson, D. Guyer, J. Roberts,R. Rieve, L. Brunner, A. Hutchens, J. Lloyd, C. Olderberg.

Kindergarten

First row: L. Willock, D. Lynch, M. Lyon, B. Johnson, J. Norman, S. Roth-R. Hobart, B. Neal, D. Williams.
Second row: N. Ruch, D. Norman, C. Maker, J. Hewitt, G. Evanson, C. Roberts, J. Tuberg, J. Butterfield.
Third row: L. Jones, J. Roberts, L. Nelson, R. Jones, A. Johnson, K. Ellanson, C. Hanson, B. Diesch, K. Sorenson, Mrs. Prince.
Absent: L. Torgerson, D. Smith.

Kindergarten

First row: H. Rye, S. Jarvis, J. Molstre, S. Larson, C. Lange.
Second row: S. Kopischke, A. Ellanson, V. Roberts, G. Morris, C. VanderLouw, P. Peterson, N. Guffey.
Third row: J. Rebstock, G. Sandstrom, E. Lamoreaux, K. Martinson, J. Wigley, C. VanderLouw.

First row: S. Thomas, N. Hutchens, R. White, C. Bentley, B. James, O. Anderson.
Second row: P. Krueger, N. Hibbard, M. Gustafson, B. Carlson, D. Peterson, G. Swedberg, J. Larson.
Third row: C. Jenkinson, L. Nesius, R. Owens, B. Tibbets, S. Paulson, D. Johnson, J. Woalk, B. Elford, Mrs. Don Eggert.

Kindergarten

First Row: J. Busby, M. Hudson, M. Wilkins, J. Neal, D. Peterson, M. Frisvold, S. Hanson, J. Nelson, G. Hughes, S. Carlson, K. Espenson, J. Anderson.
Second Row: Miss Jones, M. Krebsach, N. Jones, D. Roberts, B. Keltgen, P. Willocks, S. Marben, D. Larson, D. Pritchard, K. Oldenberg, D. Karrels, J. Neisus, Miss Williams.
Third Row: S. Lange, J. Addleman, S. Herman, N. Hughes, P. Jarvis, C. Larson, K. Ober, S. Diesch, D. Wrightson, M. Kelly, P. Prange.

School Patrol

First Row: D. Alltop, L. Walters, R. Williams, D. Larson, D. Marben, K. Lloyd, B. Kruger, E. Ruch, D. Davis, J. Peterson, J. Jordan, J. Waalk, T. Goor.
Second Row: R. Sorenson, D. Weimern, E. Ellanson, G. Rye, D. Ulrich, M. Meixell, R. Keltchen, R. Elhers, J. Roberts, R. Miller, D. Frederickson, R. Kriesch.
Third Row: R. Meredith, D. Wrightson, J. Mauer, G. Thorstad, B. Hanson, L. Adderman, J. Hanson, R. Nelson, B. Breyman, M. Pendergast, L. Ulrich, C. Highland, S. Dane.
Fourth Row: D. Gustifson, J. Dauk, M. Falk, G. Austin, T. Severson, D. Fraze, T. Swanson, R. VanBrunt, D. Molstre, D. Hewitt, R. Lower.

ORGANIZATIONS

Student Council

Seated: D. Davis, L. Menninga, R. Heiderscheid, L. Falk, C. Lloyd, K. Hanson, D. Blasing, D. Mikkelson, President.
Standing: J. Valine, B. Winch, M. Davis, A. Herman, H. Siemens, D. Laingen, E. Blackley, Mr. Nelson, A. Larson.

Library Club

Seated: Miss Bretoi.
Standing: G. Thomas, M. Espenson, I. Gappa, J. Thomas, A. Frisvold.

F. H. A.

First row: J. Fredrickson, J. Hudson, R. Heiderscheid, J. Owens, C. Lyon, B. Krueger, D. Davis, N. Jones, K. Hanson, C. Olston, Miss Waybright.
Second row: M. Jensen, B. Roberts, S. Hanson, A. Johnson, J. Robinson, P. Hawker, K. Thorstad, C. Howard, J. Thomas, J. Lee, C. Meixell, B. Nokes, L. Lyon.
Third row: T. Thorstad, I. Gappa, F. Jukulen, C. Lloyd, V. Wrightson, V. Hibbard, J. Mrotz, G. Thomas, M. Mennenga, N. Jenkins, M. Espenson, P. Peterson.
Fourth row: M. Roberts, M. Woolson, J. Lamb, P. Johnson, D. Martin, K. Meier, J. Luiken, G. Jones, A. Roberts, S. Gilbertson, C. Johnson.

First row: J. Hudson, R. Heiderscheid, L. Ash, N. Jones, B. Nokes, C. Howard, J. Thomas, M. Jensen, Miss Waldron, M. Krueger, M. Gardner.
Second row: G. Prince, A. Rogers, M. Kopische, C. Knutson, C. Rye, S. Maurer, M. Pritchard, D. Davis, P. Hawker, B. Krueger,C. Meixell, S. Walters,S. Goor.
Third row: F. Peterson, S. Faulkner, L. Hanson, J. Johnson, V. Wrightson, C. Olston, J. Mrotz, N. Jenkins, M. Espenson, P. Peterson, J. Valine, B. Buss.
Fourth row: S. Larson, M. Hoistad, C. Madson, B. Roberts, D. Martin, M. Woolson, K. Meier, K. Hanson, J. Luiken, G. Jones, A. Roberts, S. Guyer.

G. A. A.

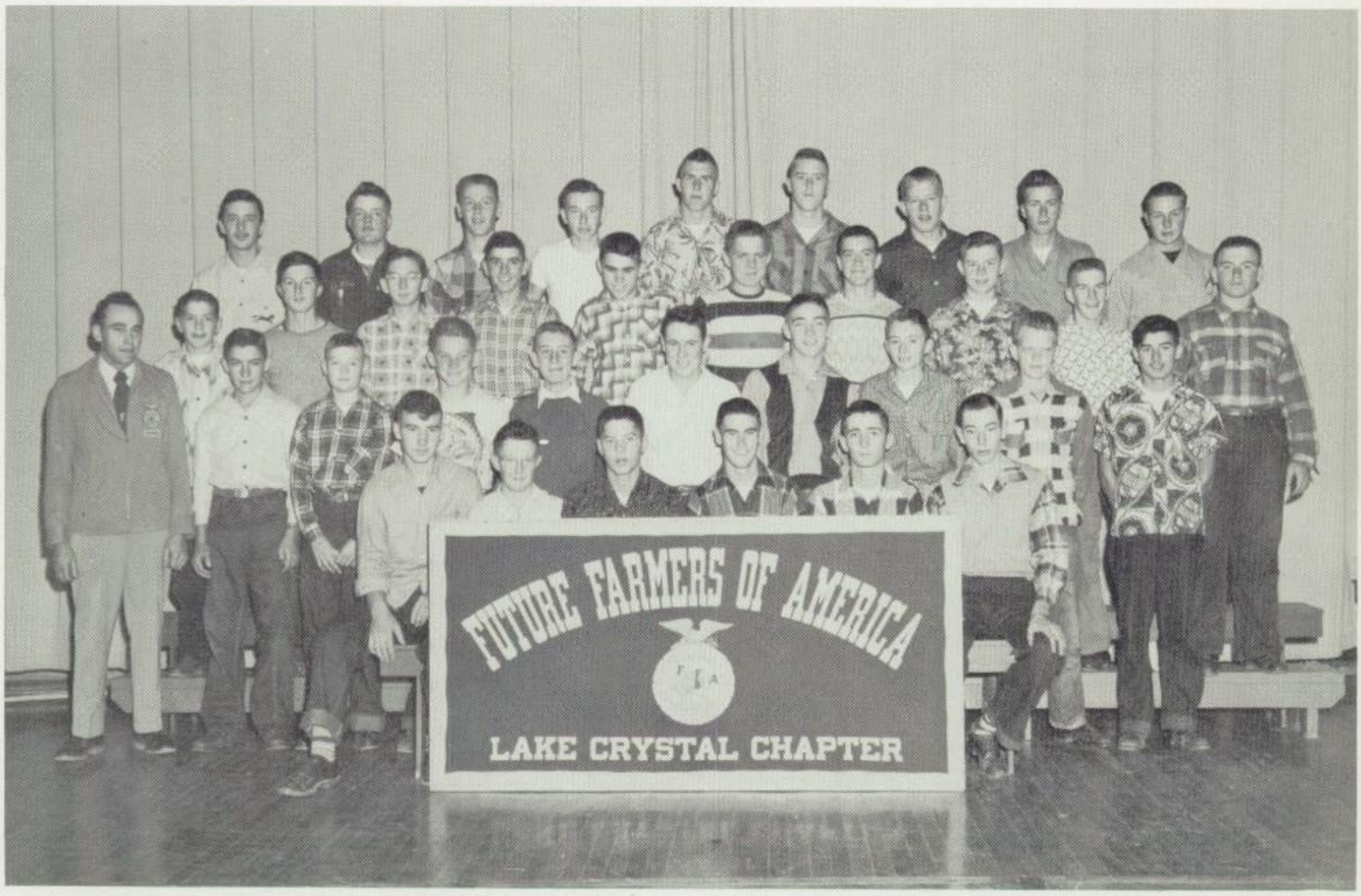

First Row: E. Blackley, R. Laingen, R. Hanson, D. Lewis, M. Davis, M. Buss.
Sedond Row: Mr. Frier, M. Jones, D. Lee, R. VanBrunt, G. Sohler, D. Diesch, R. Jones, J. Roberts, J. Peterson, D. Rogers.
Third Row: G. Thomas, A. Sorenson, M. Nelson, M. Yarger, L. Weimern, D. Falkner, A. Larson, L. Prange, H. Thomas, C. Schroeder.
Fourth Row: V. Morris, J. Stiles, L. Thorstad, R. Pederson, D. Mikkelson, D. Luiken, J. Peterson, L. Robinson, H. Jarvis.

F. F. A.

State Judging Team

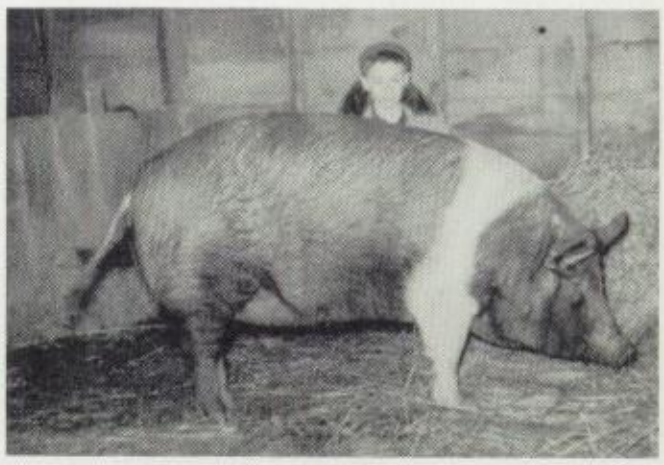

Gilt Ring

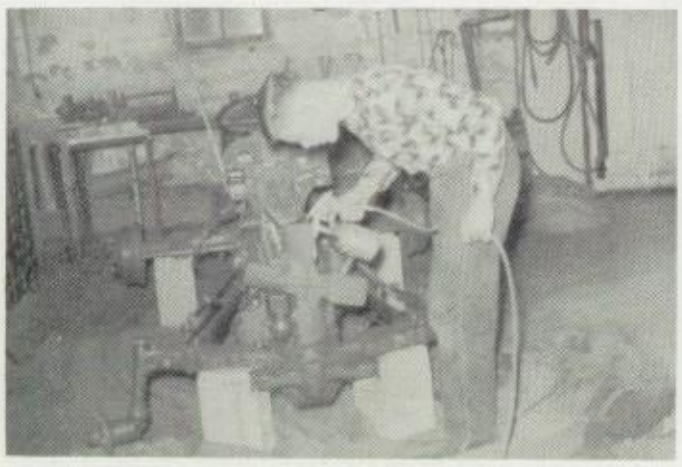

Shop Project

Corn King

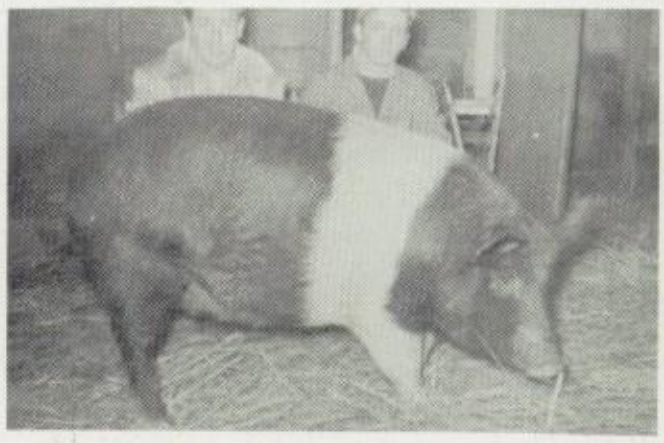

Gilt Ring

First row:J. Hudson, R. Heiderscheid, J. Owens, J. Lamb, K. Hanson, N. Jenkins, P. Peterson, Miss Luck.
Second row: Miss Kent, T. Thorstad, M. Dauk, B. Roberts, V. Wrightson, C. Johnson, M.Espenson.
Third row: A. Roberts, D. Sandstrom, N. Jones, M. Jensen, I. Gappa, F. Jukulen, C. Olston, C. Howard, J. Thomas, J. Breiter.

Newspaper

Co-editors--Karen and Janice.

The Press Club is an organization made up of high school students in grades 10, 11, and 12. Our advisors this year have been Miss Luck on proof-reading and Miss Kent on the publishing line. We owe the success of our paper to these faithful workers.

The purpose of the Press Club this year has been to publish news pertaining to high school interests. We have tried new ideas this year to better our publication. Some have turned out to the best and the others will be worked out at a later time. More work goes into the publication than is realized. It's always work to meet the deadline but ask anyone in Press Club and you'll hear it's fun too.

Seated: R. Hanson, D. Pendergast, A. Herman, D. Lewis, T. Falk, R. Pederson, J. Brieter, Mr. Carlson.
Standing: J. Luiken, S. Hanson, A. Sorenson, A. Larson, D. Hanson, D. Faulkner, J. Peterson, C. Lower, D. Diesch, J. Johnson, J. Mrotz.

Camera Club

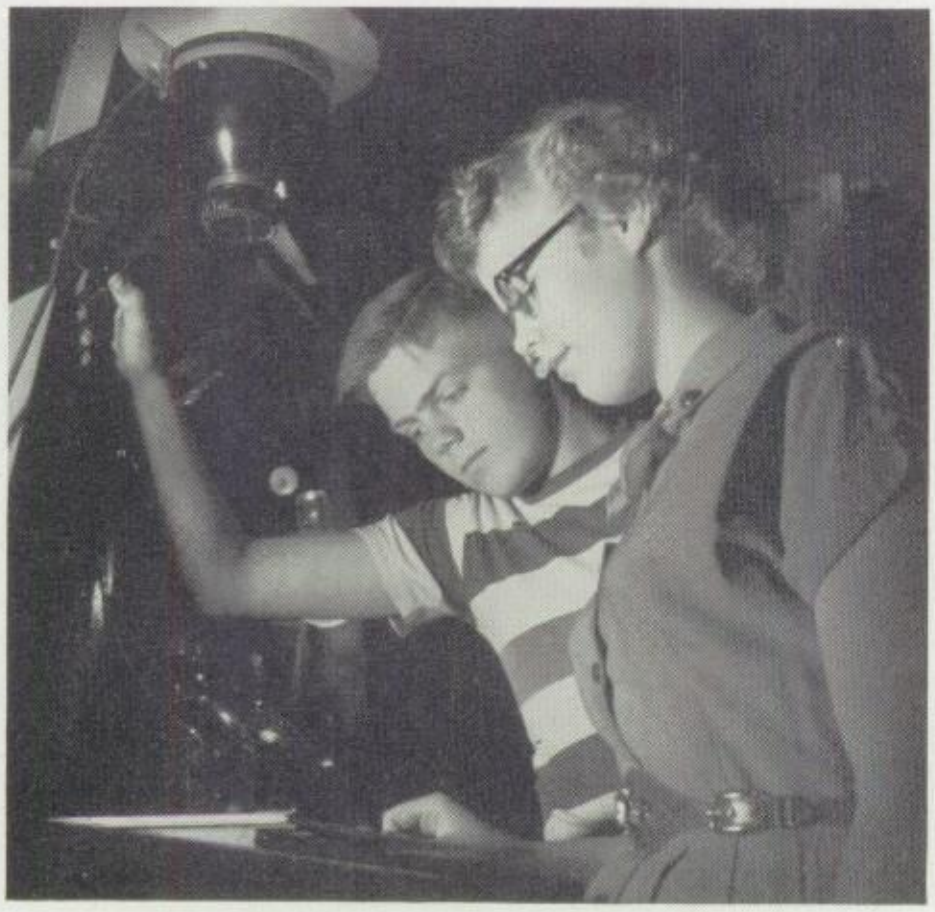

D. Falkner, J. Luiken

The Camera Club, formally known as "Shutter Bugs," was organized in 1951 by Mr.Carlson. It began as a projectionists club, but later developed into a photography club.

Members have also become interested in stage lighting and electrical gadgets of all kinds.

Space for a dark room was secured in the basement,so it was built and equiped with an enlarger, printer, and all the other necessary equipment used in enlarging and developing photos.

Officers of the club are as follows: Ray Hanson,President, Dee Pendergast,Sec.-Treas.

Senior Pep Club

First row: V. Wrightson, C. Howard, C. Johnson, B. Roberts.
Second row: G. Thomas, S. Hanson, J. Johnson, J. Frederickson, C. Olston, P. Peterson, F. Jukulen, M. Espenson, N. Jenkins.
Third row: Miss Waldron, M. Woolson, N. Jones, J. Mrotz, J. Luiken, L. Falk.
Fourth row: D. Sandstrom, L. Roberts, M. Jensen, E. Roberts, A. Roberts, C. Spear, H. Siemens, I. Gappa, J. Thomas, C. Lloyd, T. Thorstad, K. Hanson, J. Owens, J. Lamb.

Junior Pep Club

First row: M. Krueger, B. Krueger.
Second row: Miss Waldron, A. Jones, S. Larson, M. Kopischke, C. Knutson, K. Thorstad, P. Hawker, L. Lyon, C. Meixell, F. Peterson, G. Prince, J.Thomas, M. Pritchard.
Third row: P. Lee, M. Hoistad, R. Blume, B. Anderson,P. Hellecksen, J. Hylen, J. Lee, M. Miller, S. Gilbertson,B. Nokes, B. Lewis, M. Mutch, S. Rabein, L. Mennenga, R. Olson,S. Faulkner, E. Weimern, E. Lange, S. Guyer, M. Gardmer,C. Rye, C. Madson, S. Maurer, S. Walters, J. Valine, B. Buss.

Music

Double Sextette

First row: J. Owens, C. Johnson, M. Espenson, B. Roberts.
Second row: C. Olston, M. Dauk, F. Jukulen, J. Hudson.
Third row: K. Hanson, M. Jensen, L. Falk, I. Gappa.
Acc. L. Roberts

Boys' Glee Club

First row: D. Lewis, M. Davis, J. Thomas.
Second row: A. Herman, H. Jarvis, M. Yarger.
Third row: E. Roberts, R. Pederson, T. Falk, J. Stiles.
Acc. J. Frederickson

Mixed Chorus

Senior Trio

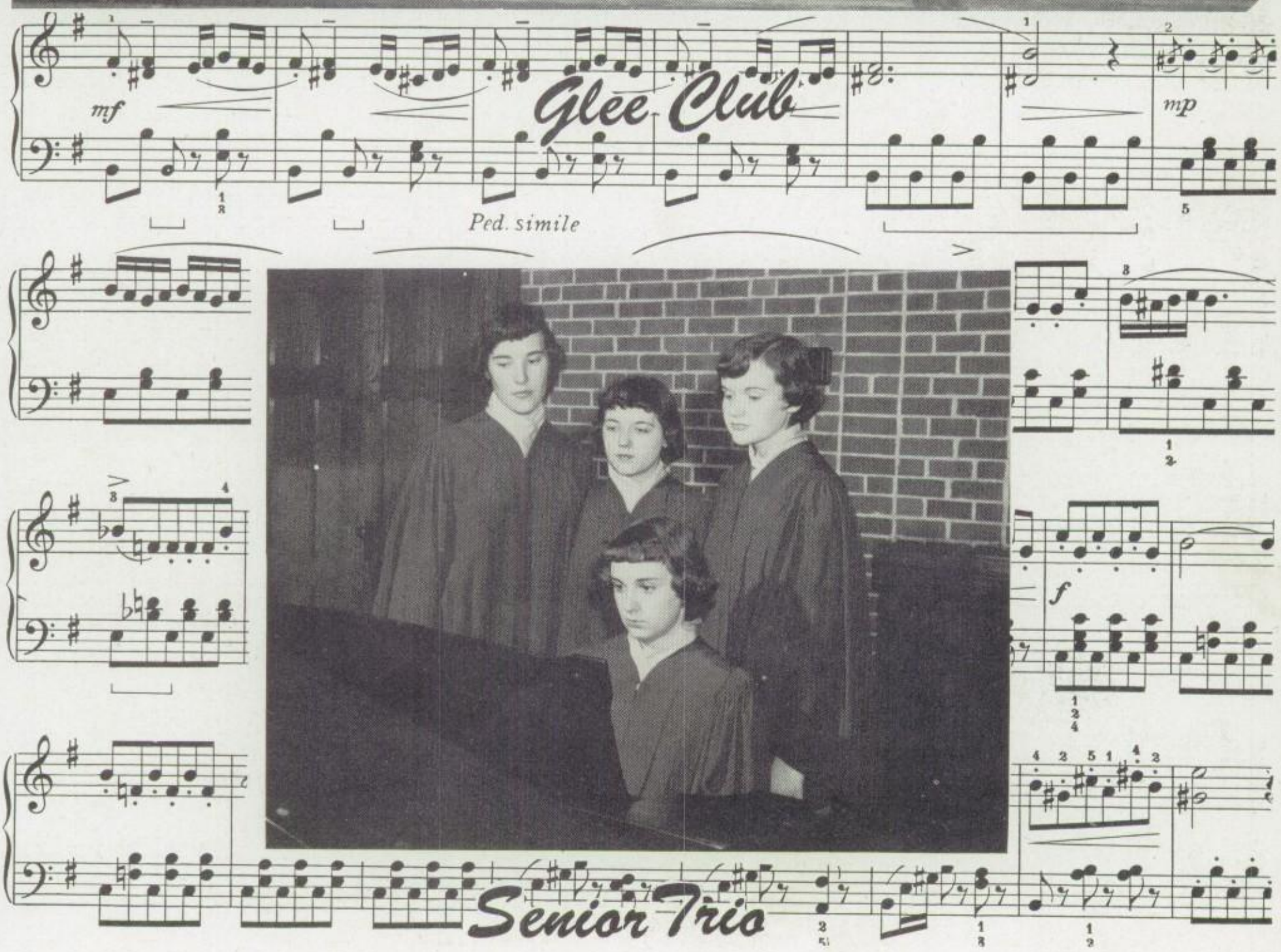
Glee Club
mf
mp
Ped. simile
Senior Trio

First Row: M. Krueger, B. Krueger, A. Jones, G. Prince, M. Pritchard, F. Peterson, P. Larson, D. Lewis, B. Jordan, B. Krueger, B. Hughes, J. Miner, S. Swedberg, J. Davis.
Second Row: B. Nokes, P. Hellekson, D. Sorenson, P. Hawker, M. Mennenga, D. Hibbard, L. Mennenga, C. Madson, L. Lyon, P. Davis, H. Pritchard, D. Moon, D. Hanson.
Third Row: S. Gilbertson, B. Lange, N. Sandstrom, J. Hylen, B. Anderson, M. Yarger, E. Roberts, T. Falk, A. Herman, T. Brieter, S. Larson, K. Meier, M. Miller, D. Christenson, T. Prange, J. Sohler, C. Wilson.

Junior High Chorus

Grade Operetta

R. Lower, C. Larson, S. Marben, T. Severson, K. Ober, J. Anderson, S. Herman, J. Maurer, J. Dauk.

Operetta

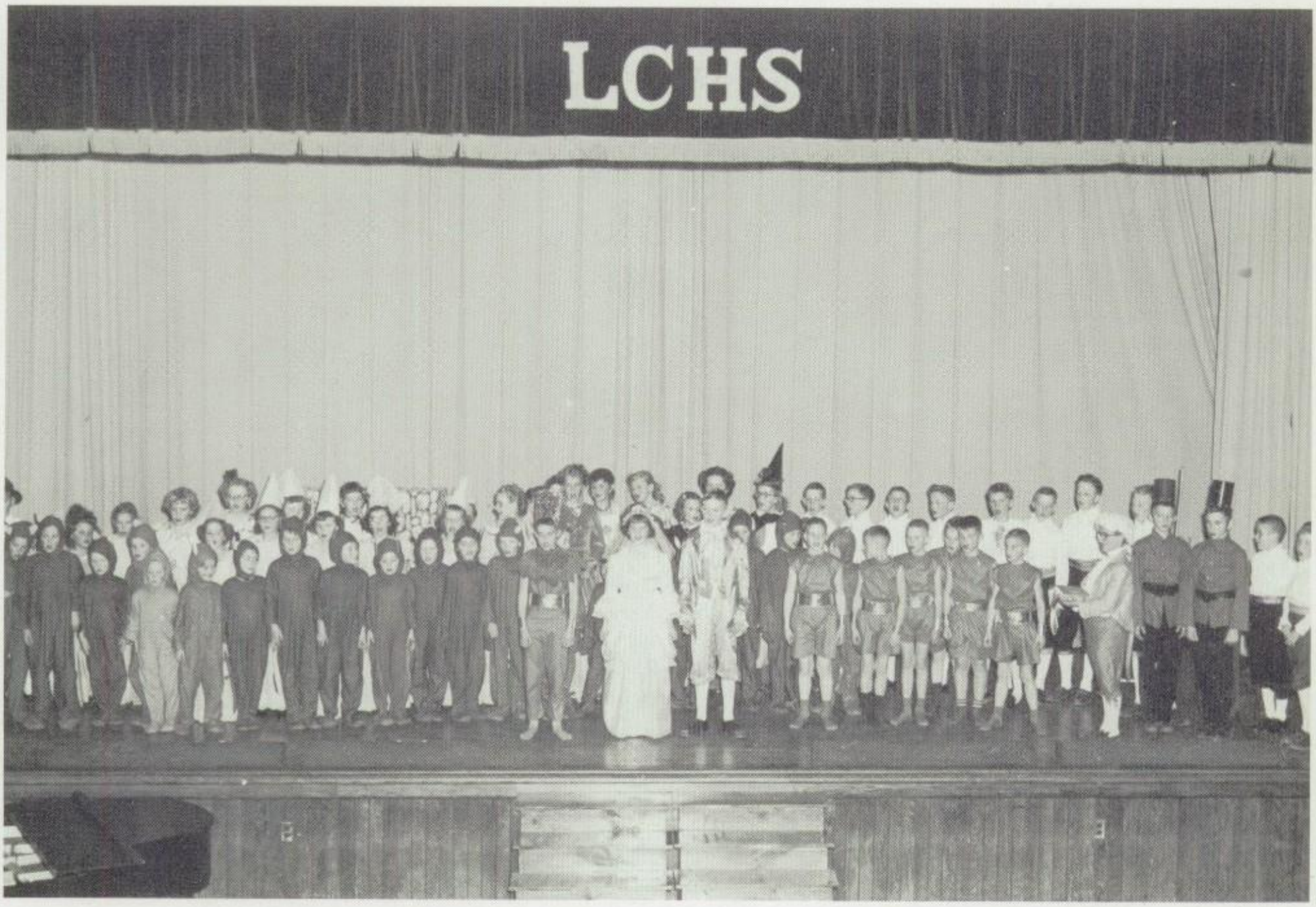

Kindergarten

H.M.S. Pinafore

M. Jones, J. Stiles, I. Gappa, G. Miller, L. Roberts, T. Williams, J. Lamb.

"H.M.S. Pinafore" or "The Lass That Loved a Sailor" by Gilbert and Sullivan was given May 7. It was double cast as follows:

Capt. Corcoran- Tom Williams Myron Yarger	Sir Joseph- Jack Stiles Allan Herman	Buttercup- Janice Lamb Cary Johnson	Josephine- Linda Roberts Nadine Jenkins
Ralph Rackstraw- George Miller Edward Roberts	Dick Deadeye- Martin Jones Jack Thomas	Hebe- Ina Mae Gappa Mary Lou Dauk	Boatswain- Donald Lewis

M. Espenson, Acc., C. Johnson, M. Yarger, M. Dauk, N. Jenkins, E. Roberts, A. Herman, J. Thomas.

First row: J. Addleman, B. Hellekson, K. Thorstad, M. Mutch, L. Mennenga, B. Roberts, D. Rasmussen, C. Rye, S. Maurer, J. Thomas, M. Pritchard.
Second row: B. Krueger, M. Hoistad, S. Larson, F. Lange, C. Madson, B. Anderson, J. Hylen, T. Severson, B. Buss, D. Davis, B. Ebbeson, G. Ober.
Third row: P. Larson, S. Lunde, G. Prince, K. Lloyd, F. Peterson, J. Vought, D. Molstre, B. Jordon, R. Nelson, B. Krueger, A. Rogers, T. Thomas, G. Moon.
Fourth row: J. Miner, D. Stevenson, D. Moon, M. Patterson, T. Prange, D. Larson, T. Brieter, R. Dawlin, T. Prange, J. Davis, B. Lloyd.
Absent: S. Herman, P. Jarvis, C. Larson, S. Walters, J. Valine, R. Blume, R. Winch, R. Olson, A. Jones, S. Gilbertson, M. Miller, B. Krueger, D. Laingen.

K. Hanson, C. Lloyd, J. Lamb, M. Espenson.

Second Band Clarinet Quartette

Front Row: D. Pritchard, T. Williams, G. Miller, J. Frederickson, M. Dauk, J. Hudson.
Back Row: J. Robinson, Mr. Herman, R. Heiderscheid, M. Espensen.

Orchestra And Brass Sextette

L. Prange, F. Jukulen, J. Robinson, C. Lyon, M. Jensen, T. Williams.

Majorettes

P. Hawker, M. Espenson, B. Roberts, J. Owens, K. Meier, C. Meixell.

ATHLETICS

Football

Seated: R. Jones, D. Lewis, R. Larson, D. Ellanson, C. Ehlers, H. Thomas.
First row: H. Pritchard, D. Moon, H. Kelly, G. Sohler, D. Christianson, D. Johnson, M. Patterson, C. Wilson, B. Espenson, D. Hanson, K. Krueger, R. VanBrunt.
Second row: C. Schroeder, D. Childs, H. Jarvis, R. Etherington, R. Busby, J. James, D. Lewis, J. Williams, C. Lower, J. Thomas, D. Rogers.
Third row: R. Hanson, C. Visher, R. Pederson, E. Blackly, L. Thorstad, B. Pritchard, D. Blasing, D. Pritchard, D. Faulkner, J. Peterson.
Fourth row: L. Hughes, T. Falk, H. Peterson, D. Luiken, D. Mikkelson, E. Roberts, A. Herman, D. Pendergast, T. Pritchard.

The year 1952 was a good one for the Lakers, they came through with four wins and five losses. Coaching the team was Ernest Madson assisted by Vernon Berglund.

The Lakers placed Captain John James, Dean Childs, and Don Lewis on the Middle Six All-Conference team. Seniors that saw their last season of high school football were John James, Dean Childs, Don Lewis, Ralph Etherington, Dennis Mikkelson, Donald Luiken, Lennis Hughes, Homer Jarvis, Robert Busby, and John Williams.

Everyone will agree that the Madelia game was the most exciting with the score tied until the last few seconds. Good going fellows, that's one we'll never forget!

1952 FOOTBALL SCORES

L.C.		Opp.	L.C.		Opp.
27	Lakefield	6	38	Winnebago	0
6	Truman	0	13	Sherburn	31
13	Delevan	0	0	Sleepy Eye	19
13	Elmore	31	21	Madelia	27
0	Wells	39			

First String

Front row: J. James, D. Luiken, H. Jarvis, E. Blackley, D. Lewis, D. Pritchard, J. Williams, H. Peterson, D. Mikkleson.
Back row: D. Childs, R. Etherington, B. Pritchard, T. Falk, R. Busby.

Second String

Front row: A. Herman, D. Pendergast, L. Thorstad, C. Lower, L. Prange, D. Falkner, C. Schroder, R. Hanson, R. Pritchard, L. Hughes.
Back row: R. Pederson, E. Roberts, C. Visher, D. Rogers, J. Thomas.

Basketball

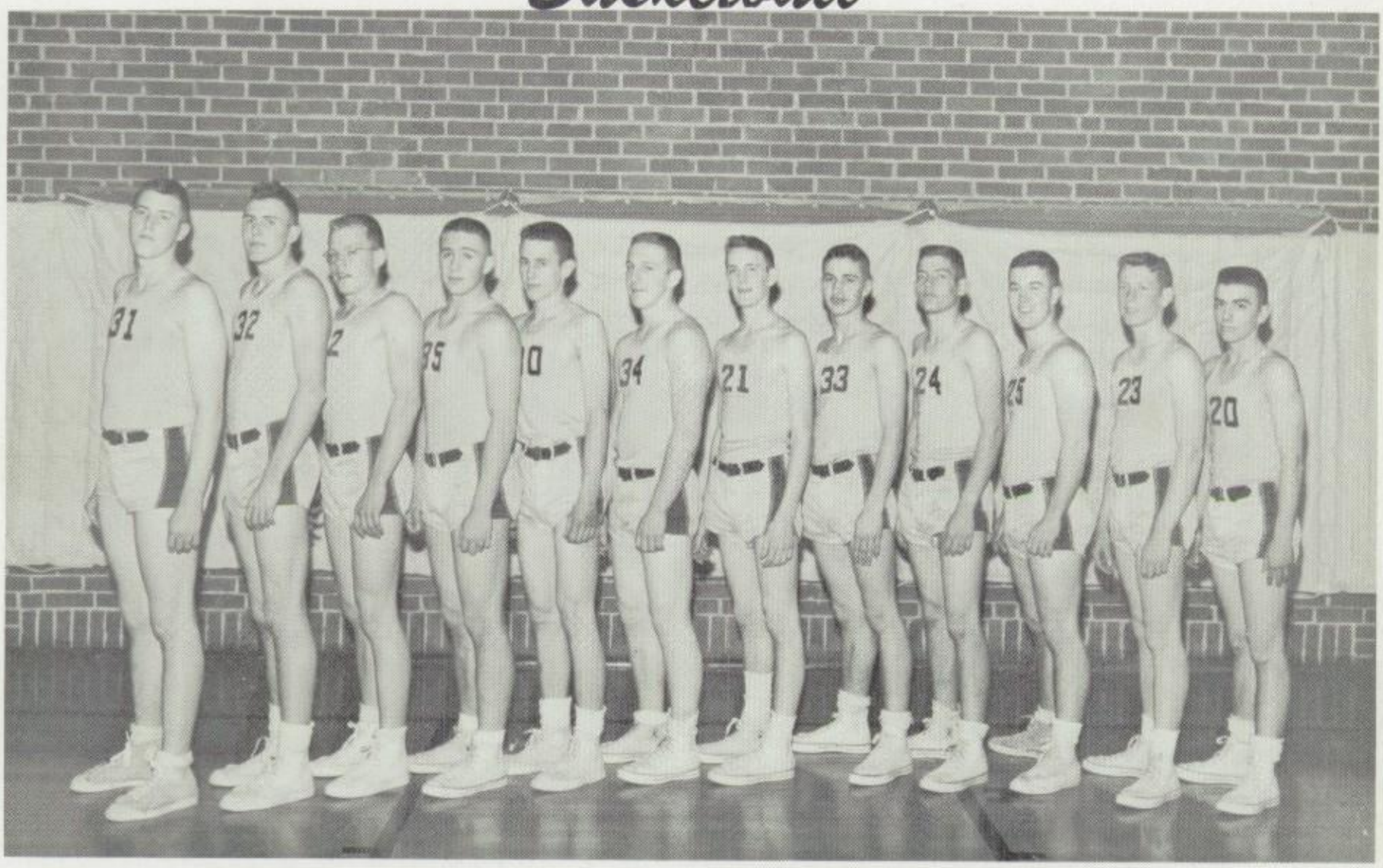

D. Luiken, D. Mikkelson, H. Peterson, T. Falk, B. Pritchard, B. Busby, R. Etherington, C. Visher, J. James, D. Pritchard, J. Williams.

L.C.	Opp.		L.C.	Opp.	
29	34	St. Clair	53	43	Mapleton
47	45	Hanska	57	33	Nicollet
34	46	Rapidan	57	68	Good Thunder
43	46	Garden City	49	37	Garden City
40	41	Amboy	33	56	Madelia
41	28	Nicollet	48	41	Pemberton
42	47	Waldorf	43	48	Minn. Lake

Tournament

L.C.	35
Waldorf	53
L.C.	37
Rapidan	40

Front Row:
D. Hanson
J. Thomas
R. Hanson
D. Faulkner
T. Pritchard
R. VanBrunt

Second Row:
R. Pederson
E. Roberts
L. Thorstad
A. Herman
M. Buss
A. Larson
C. Visher

Starting Five

Ralph

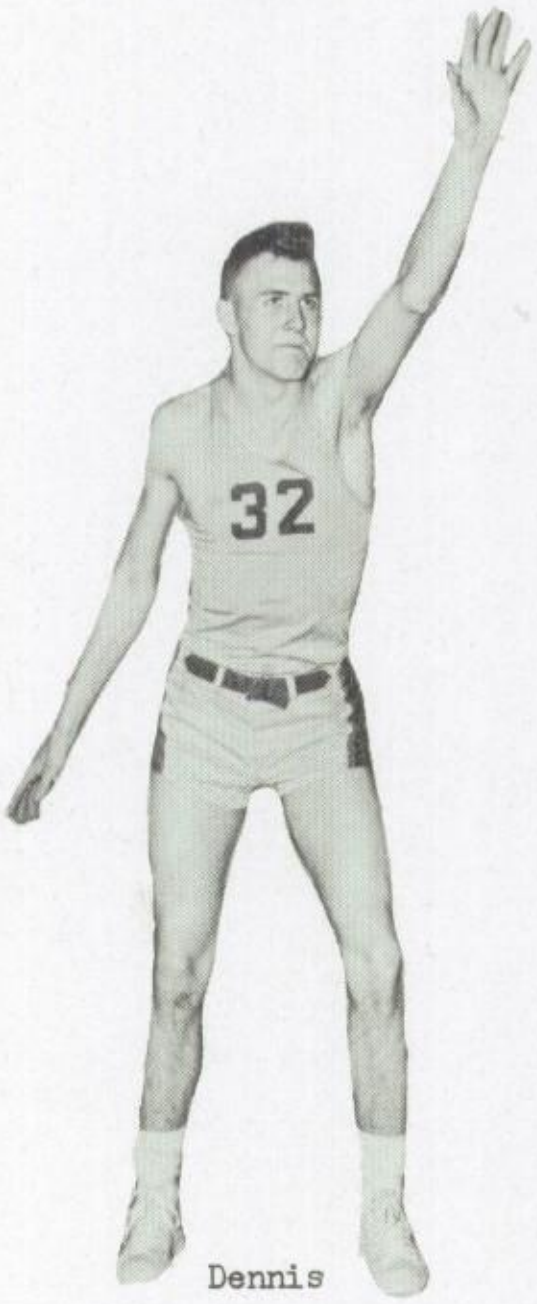

Dennis

Bob

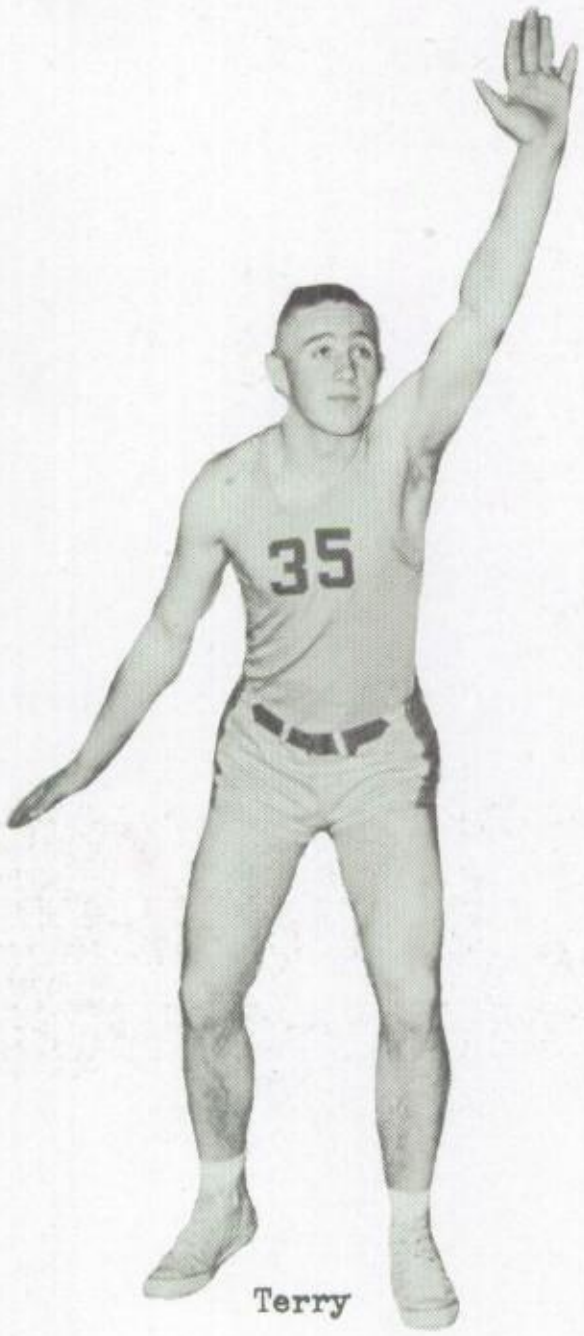

Terry

Bill

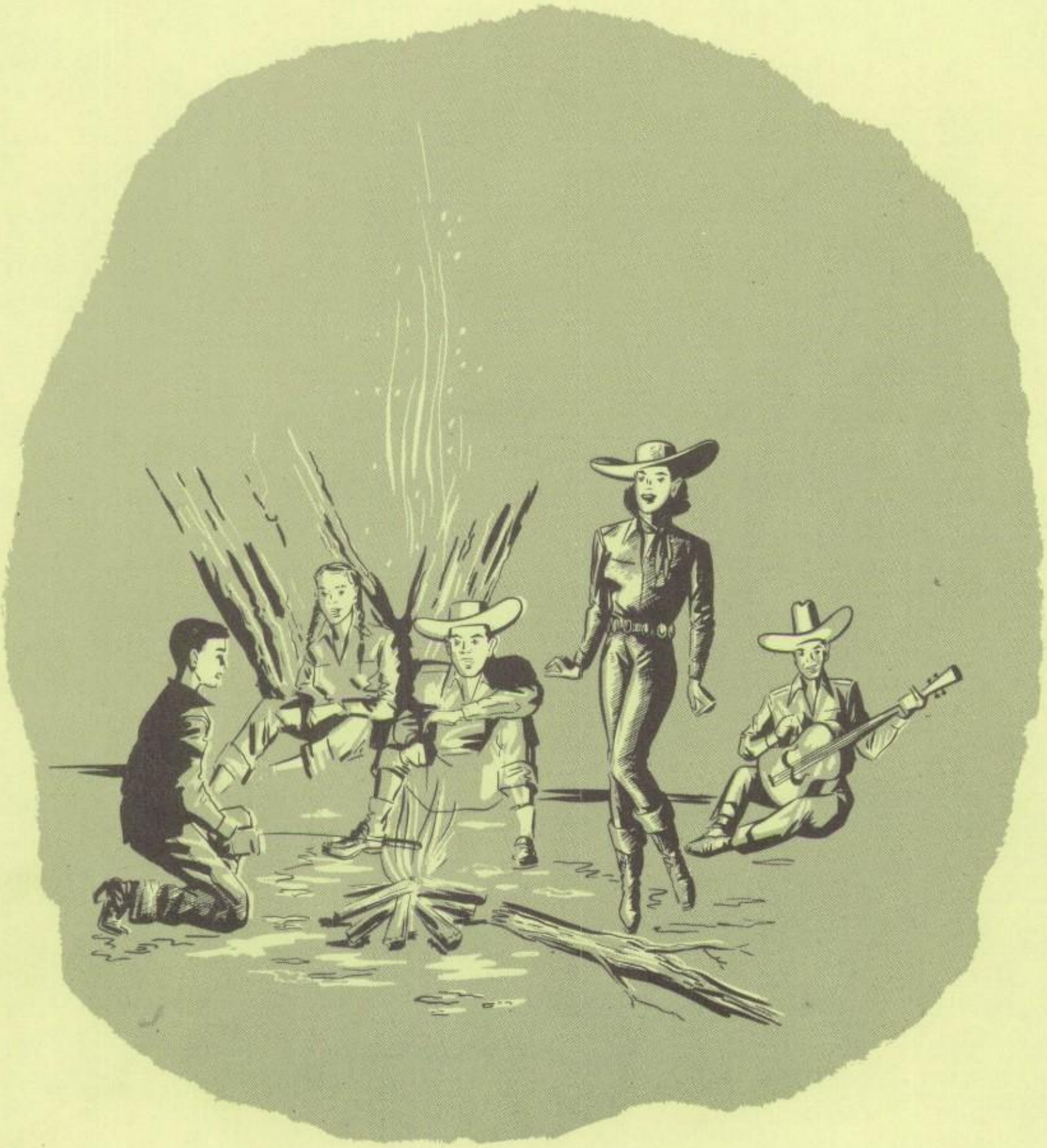

ACTIVITIES

B. Roberts, C. Johnson, C. Howard, V. Wrightson.

Senior And Junior High Cheerleaders

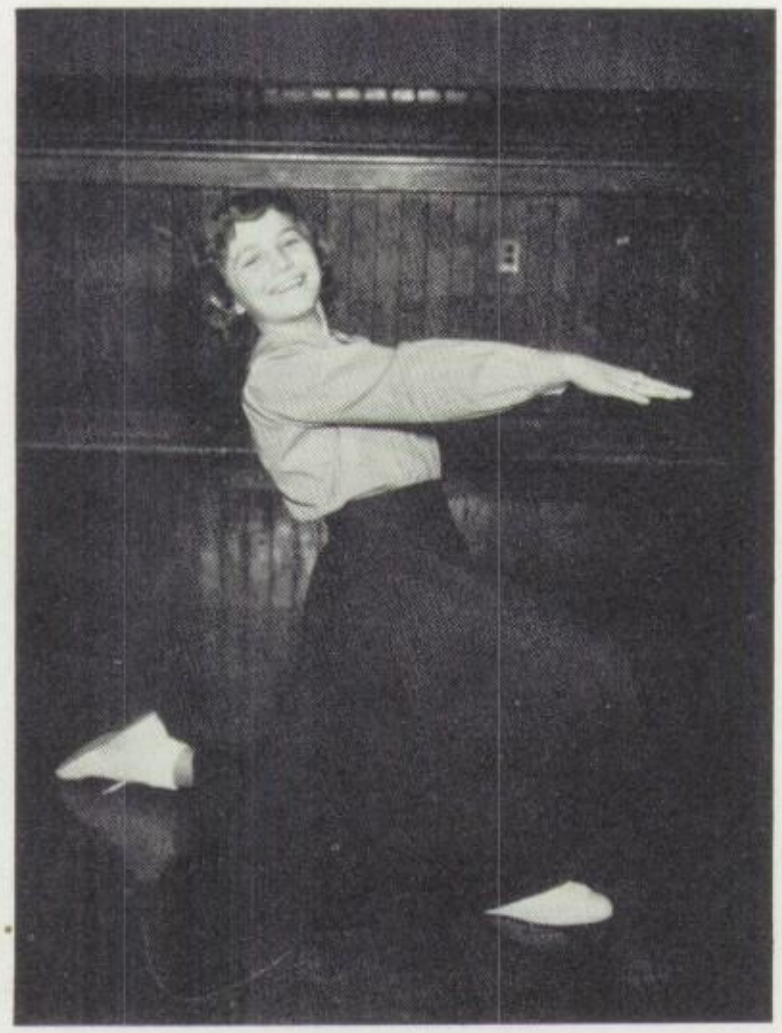

M. Krueger, Absent: B. Krueger.

Junior Class Play of 1952

Seated: L. Thorstad, M. Espenson, C. Lloyd, R. Rasmussen.
Standing: L. Falk, M. Buss, M. Jones, D. Blasing, E. Blackly, I. Gappa, B. Sorenson, L. Robinson.

The cast for the Junior class play, "The Doctor In Spite of Himself", included:

Leondre.....Lenus Thorstad
Lucinde.....Mearline Espenson
The maid.....LaVorris Falk
Valere.....Marlyn Buss
Geronte.....Martin Jones
Robert.....Don Blasing
Martine.....Ina Gappa
Thibault.....Betty Sorenson
Perin.....Lowell Robinson
Jacqueline.....Carol Lloyd
Lucas.....Bob Rasmussen
Sganarelle.....Earle Blackley

Junior Class Play of 1951

Seated: R. Busby, M. Davis, L. Hughes, D. Lewis.
Standing: J. Lamb, R. Heiderscheid, L. Ash, M. Woolson, B. Sorgatz, N. Jones, D. Martin, J. Hudson.

Homecoming

Homecoming

Queen Eva

Phyllis Hawker, Karen Hansen, Marcille Jensen, Queen Eva Roberts, Shirley Hoeft, Darline Sandstrom.

59

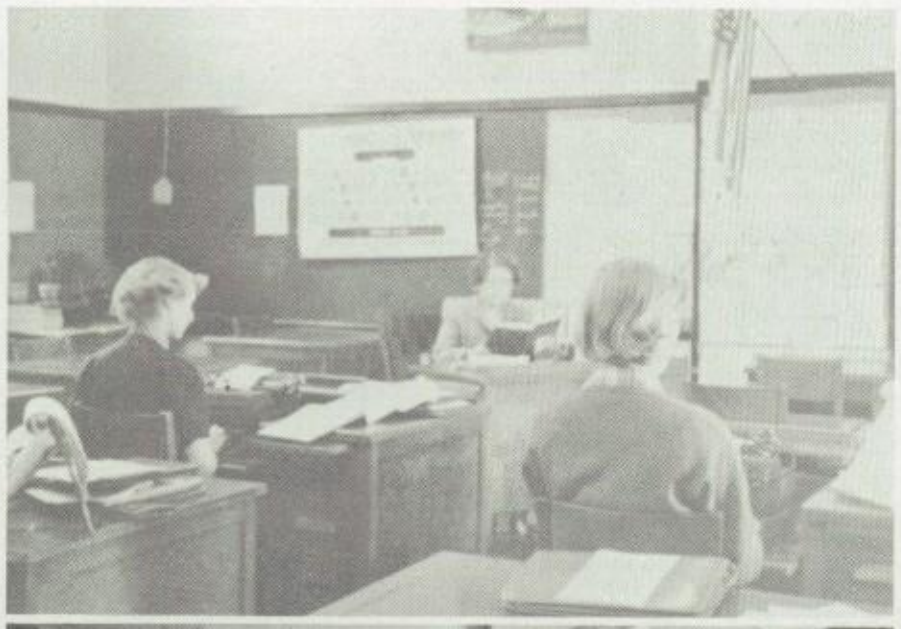

1.

2.

3.

4.

5.

6.

7.

8.

Classroom Scenes

1. and 2. Typing Class, 3. and 4. Home Ec. Class, 5. Eva, doing a stencil, 6. Mr. Madson-study hall, 7. Annual Staff at work, 8. Senior Social Class.

Annual Staff

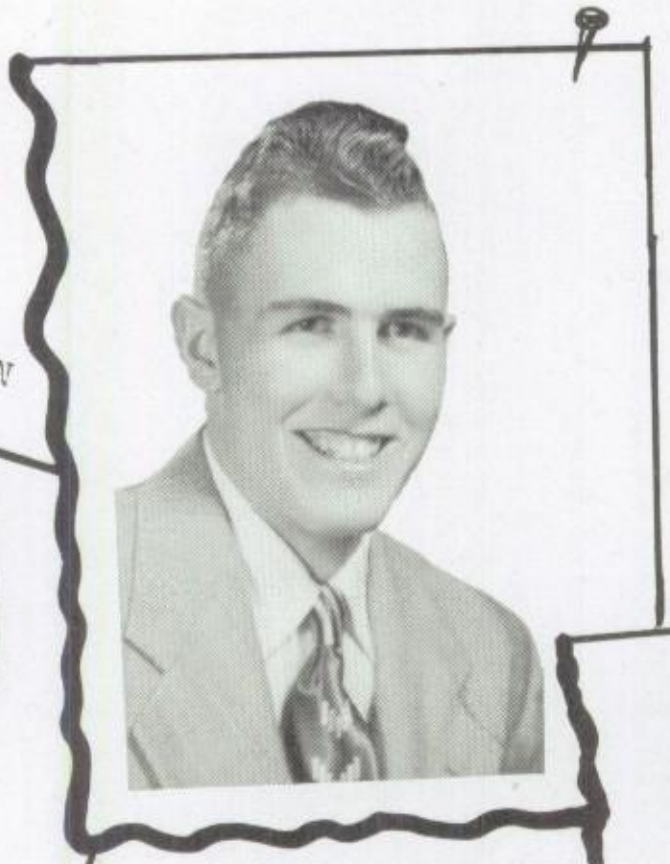

DENNIS MIKKELSON
Business Manager

MARCILLE JENSEN
Layout Editor

RITA HEIDERSCHEID
Artist

MARY LOU DAUK
Photography

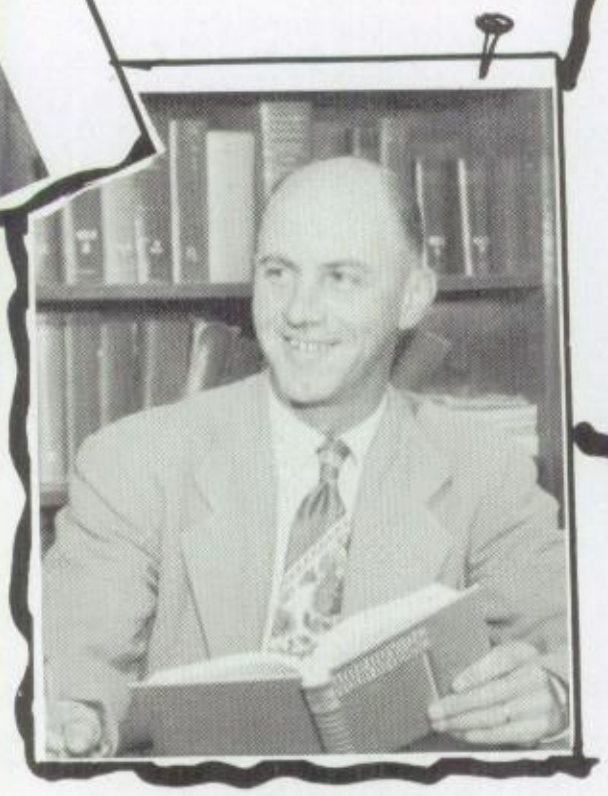

GORDON HARMEYER
Advisor

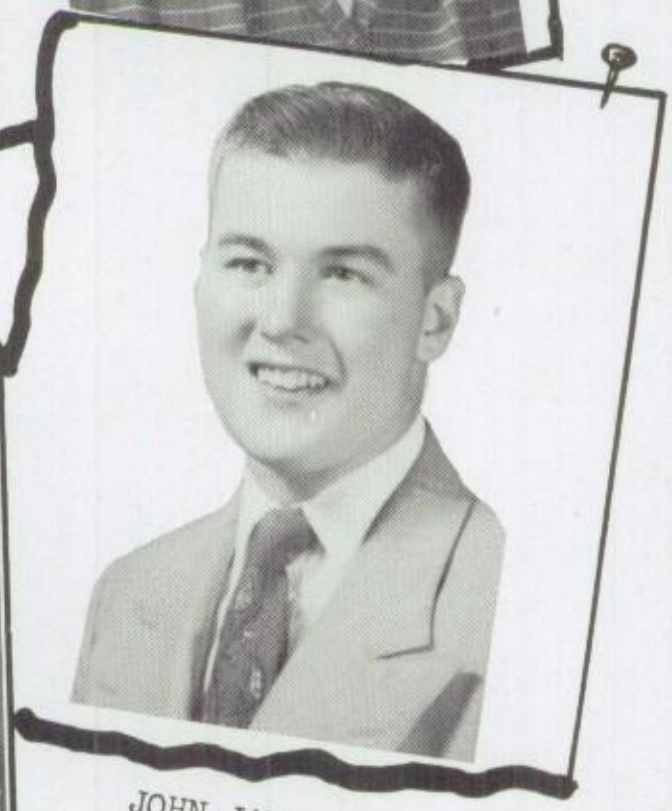

JOHN JAMES
Editor in Chief

1. Fourth Grade, 2. Mr. Madson, What happened? 3. Pop looks good, 4. Country school-JoAnn Owens and Mickey, 5. Banquet, 6. A couple of the "Gang" 7. Music festival-Mapleton-Queen added a set of horns, 8. Iniation, Busby and Dick, 9. Nedra and her teddy bear, 10. Loren, 11. Homer and his "pet," 12. Three slick chicks, 13. Cute ducks eh-Rita and Shirley, 14. F. F. A. Boys District Convention at Fairbault, 15. Senior Class Float, 16. Country School, Sandy, Cary Lou, and Ray Hanson.

1. Marcille 2. Rita 3. Senior supper 4. Boys, doing the dishes after the party 5. Don Lewis 6. Getting in practice 7. Senior supper 8. Seniors dishing up the supper 9. Eva 10. Linda 11. JoAnn Owens & Marcille 12. Eva, hard at work on the annual 13. eating--again! 14. Slumber party at Janice's house--Betty & Janice 15. David 16. Margaret 17. At a game. 18. Goldust Twins--Mary Lou & Rita 19. & 20. Slumber Party.

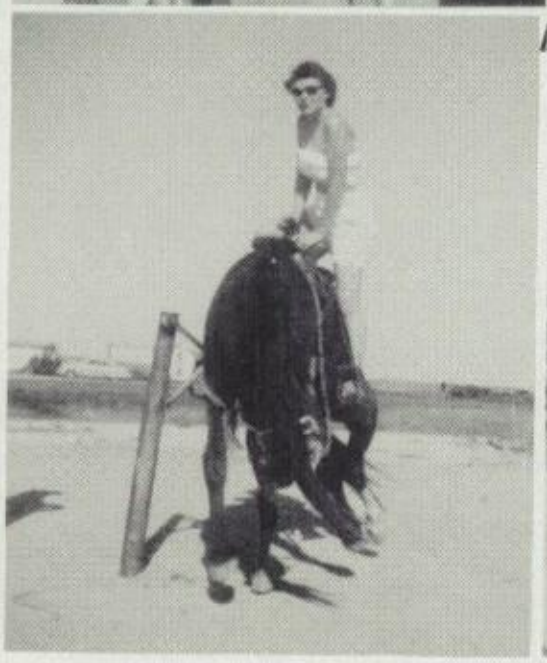

1. Cute card 2. Nice kitten 3. Maggie's pooch 4. Something interesting 5. And so to sleep 6&7. Banquet-Sextette 8. Music festival-Mapleton 9. Good background 10. The Pest 11. Two pals 12. Homer 13. Homecoming Parade 14. Shirley-at Madelia 15. Ride-um cowgirl 16. Soph. Float 17&18. Don and his buddies.

Cute Babies: 1. Loretta 2. Jack 3. Betty 4. Jo Ann Hudson 5. Mary Lou 6&7. JoAnn Hudson 8. Maggie-first day of school 9. Don Lewis 10. Janice 11. Don Luiken 12. Mickey 13. Don Lewis 14. Linda 15. Don Olson and Ronnie Laingen.

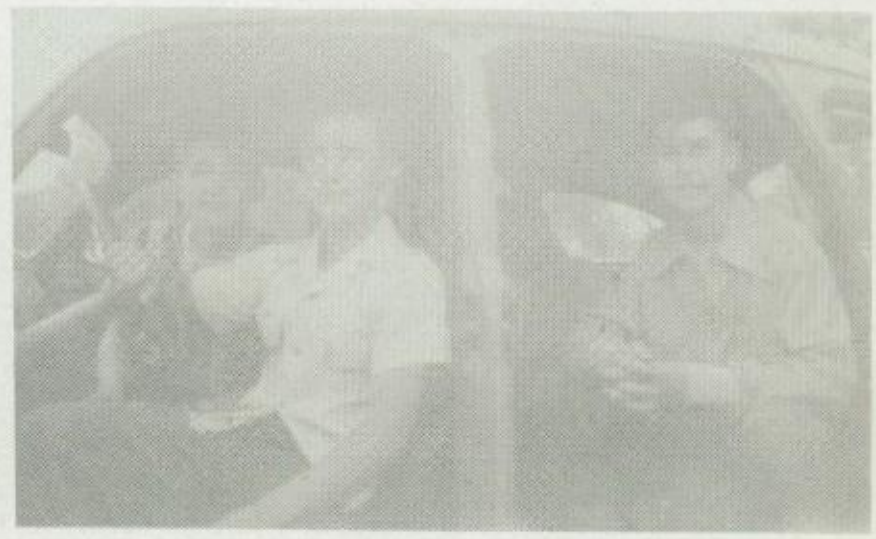

1. Nice car-JoAnn Owens 2. Frosh Picnic 3. Iniation 4. Nice ride 5. Jo Ann 6. Marcille 7. Awful heavy-Frosh picnic 8. Sandy 9. Loretta 10. Homer 11. Loretta-Who's she running away from 12. Music festival-Madelia 13. Maggie 14. After effect-swimming 15&16. Frosh Picnic 17. Our majorettes 18. Frosh Picnic.

1

2

3

4

5

6

7

8

9

10

11

12

13

14

15

16

17

18

19

20

21

22

23

24

25

26

27

28

29

1. Eva 2. Frosh Iniation 3. Tournament time 4. Marcille 5. Eva 6. Margaret 7. Sandy 8. Three Musketeers--Bob, Dennis, and Don 9. Rita 10. Frosh Picnic 11. Banquet nite 12. Sixth Grade 13. JoAnn 14. Margaret 15. Pooch 16. Betty 17. The Gang 18. Janice 19. Peak-a-boo 20. Which way does it go 21. Center of attraction 22. & 23. Sandy 24. Don Luiken 25. Double exposure 26. Fire Crackers 27. Off to school 28. Fifth grade 29. Last day of school.

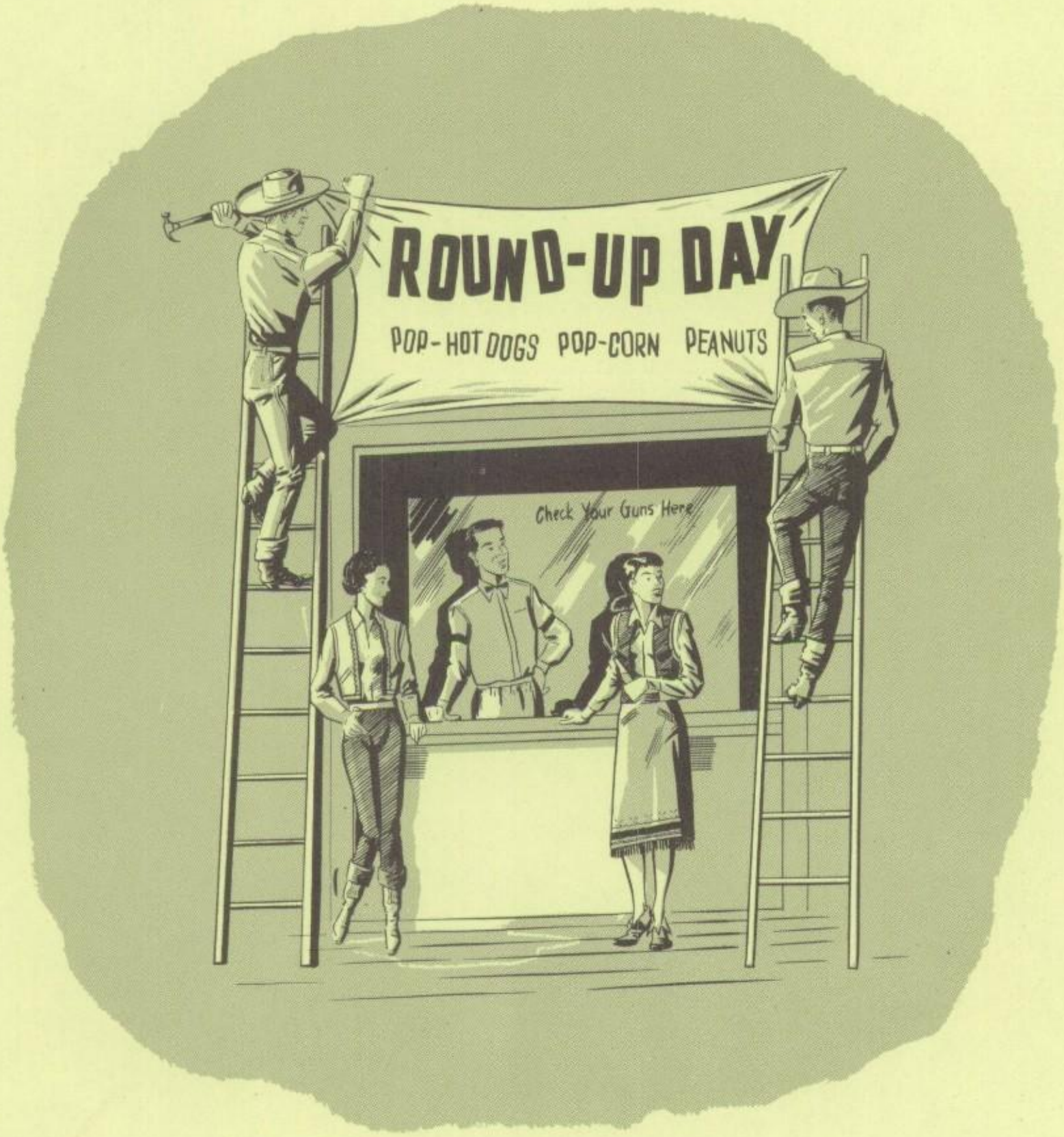

ADVERTISING

LILY CREAMERY CO.

Land O' Lakes

Flour-Feeds

and

Concentrates

Phone 109 Lake Crystal

MILLER HARDWARE

Appliances-Hardware

Houseware-Paints

Sporting Goods

Tools

Phone 53 Lake Crystal

A Good Place To Sleep

RUTH'S HOTEL

Hot and Cold Water

Phone 35 Lake Crystal

CRYSTAL WATCH SHOP

Elgin and Swiss Watches

Silverware-Diamonds-Gifts

Expert Clock-Watch and Jewelry

Repairing-Bead Stringing

Lake Crystal - August Bartling

CRYSTAL CO-OP OIL CO.

Al Fick Manager

Gasoline
Oils
Grease
Tires
Batteries
Washing

Auto
Accessories
Milking
Machines
Appliances
Paint

See Your Co-Op First

Phone 163 Lake Crystal

Compliments

Of

Dr. D. N. Derkson

Dentist

Phone 270 Lake Crystal

SANDWICH SHOP

Breakfast-Lunches
Dinners

Home Made Pastry

Phone 105 Lake Crystal

FALK'S CLOTHIER

Phone 351 Lake Crystal

For Information--Telephone

Our Business Office

LAKE CRYSTAL

TELEPHONE CO.

ELSIE'S BEAUTY SHOP

Permanent Waves

Hair Styling

Phone 308 Lake Crystal

SMITH & SMITH CLINIC

Compliments

Of

Dr. Paul M. Smith Res. 161
Dr. Harry J. Smith Res. 386

Lake Crystal Office 364

HANSON

PRODUCE

We Weigh and Pay At

Your Hen house Door

Phone 119 Lake Crystal

For Complete

Banking Service

General

Insurance

Safety

Deposit Boxes

Bank With

LAKE CRYSTAL NATIONAL BANK

Phone 1

JAMES BROS.

Our Own Hardware

Furniture-Appliances

Supermix Paint

Sporting Goods

Lake Crystal Phone 3

MINNEAPOLIS-MOLINE

LAKE CRYSTAL IMPLEMENT CO.

Lake Crystal, Minn.

Sales and Service

Ford TRACTOR

Phone 7

Tires-Batteries--Auto Supplies-Hardware

Leroy Larson Mgr.

Compliments

Of

Dr. R. L. BAIRD

Office 136

Res. 397

Lake Crystal

COMMANDER ELEVATORS

Archer Quality Feeds

Phone 54

Loyal Larson Mgr. Lake Crystal

W. E. THOMAS LUMBER CO.

Phone 47 Lake Crystal

DISNEY'S

JACK SPRAT STORE

Phone 107 Lake Crystal

LOWER'S FEDERATED STORE

Phone 114 Lake Crystal

STANDARD LUMBER CO.

Lumber For All Purposes

Building Material-Fencing

Phone 6

WIGER INSURANCE SERVICE

If Its Insurance

We Write It

J. T. Wiger Prop.

Phone 82

DEUTSCH DRUG STORE

Bus Depot

Phone 19

Case

Modern Parts Dept.

Modern Shop Service

KAMAS IMPLEMENTS-Phone 103

Compliments Of

Dr. MAYNARD R. JAMES

Phone 380

OWENS RED OWL STORE

Fruits-Cold Meats-Vegetables

Fresh Bakery Goods

Phone 49

HENDRICKS STATION

"On the Highway"
Open Evenings, Sunday & Holidays
Groceries & Texaco Products

Phone 338

BEN'S SHOE SHOP

We Fix Anything & Everything

Ben Krueger

L. C. OWEN'S GARAGE

Chevrolet Dealer

Skelly Products

Phone 44

FALK'S SANITARY MEAT MARKET

See Us For Fresh Meats

Phone 5

RED & WHITE STORE

Fresh Fruit-Veg.-Grocerys

For Easier Shopping--

Use Our Delivery Service
Phone 32

WILLIAM'S PRODUCE

Cream Station

Phone 201

HOME CAFE

Tasty Home cooked Meals

Phone 281

PETERSON'S COFFEE SHOP

Breakfast-Lunchs

Phone 96

SCHMITT BARBER SHOP

For Your Trim or Shave

See Us

Phone 85

Autographs